DYNASTY

3 VALVE FINGERING CHART

bugles

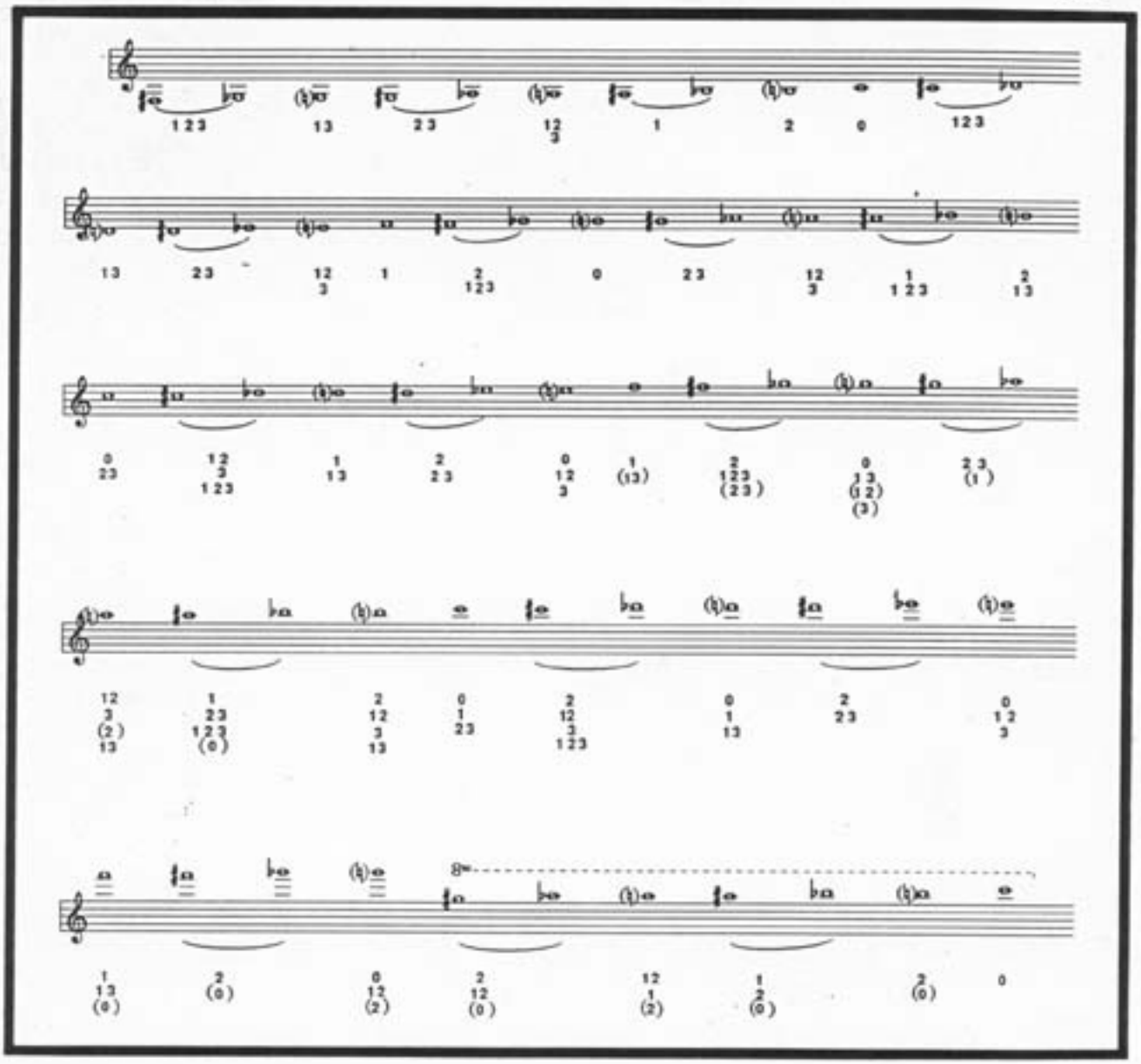

NOTE: The most common fingering is given first, all others, unless enclosed in parentheses, are not "false" fingerings; musicians should learn to use them for better tuning or to create an easier pattern of valve combinations in rapid passages.

DEG

Hwy. H North
P.O. Box 968
Lake Geneva, WI 53147 U.S.A.
(414) 248-8314
FAX (414) 248-7953

LONG TONES

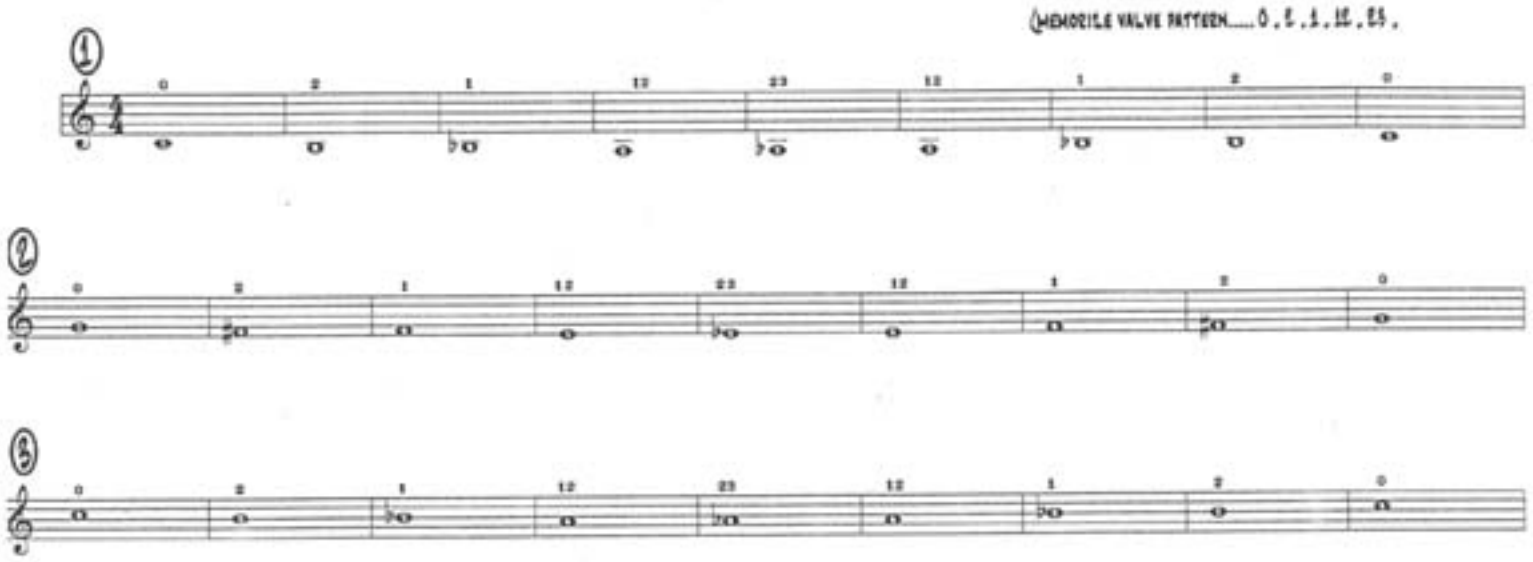

FLEXIBILITIES

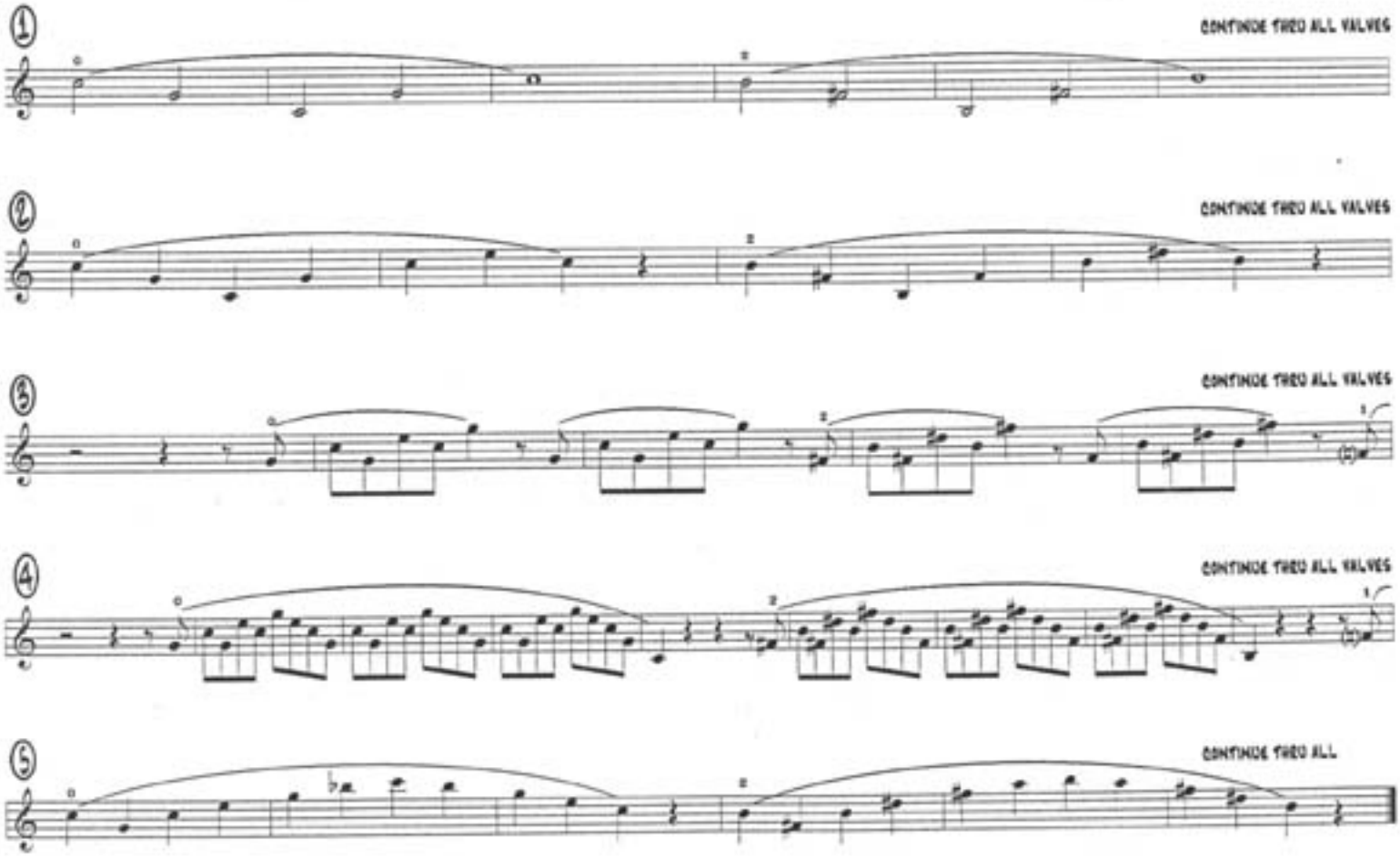

Articulation

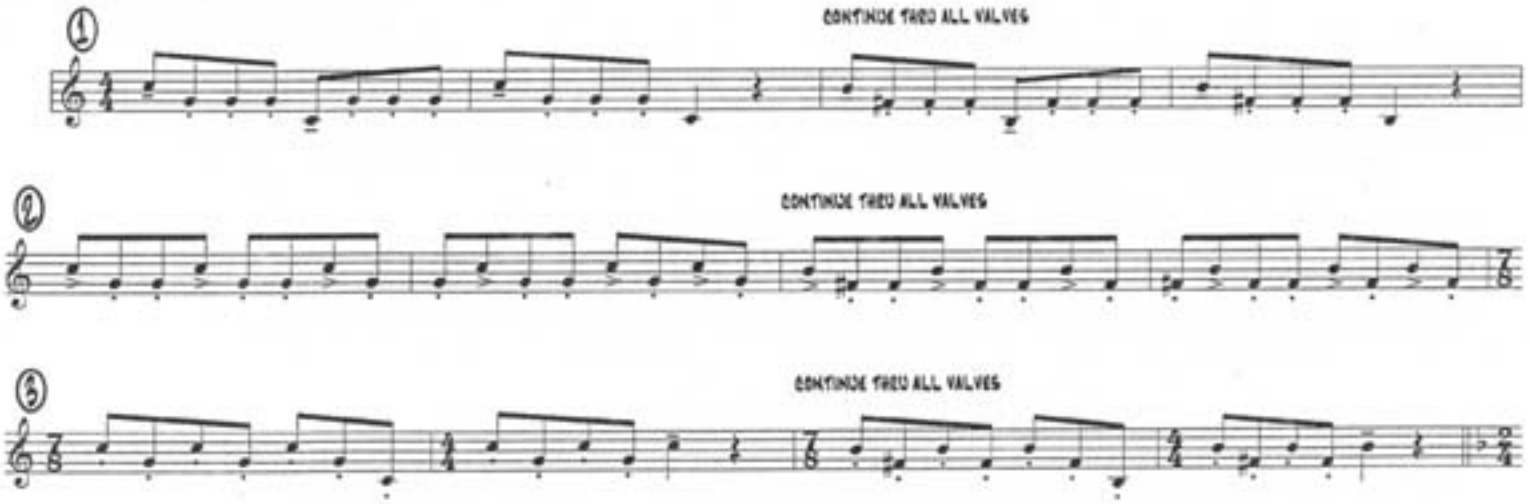

Dexterity

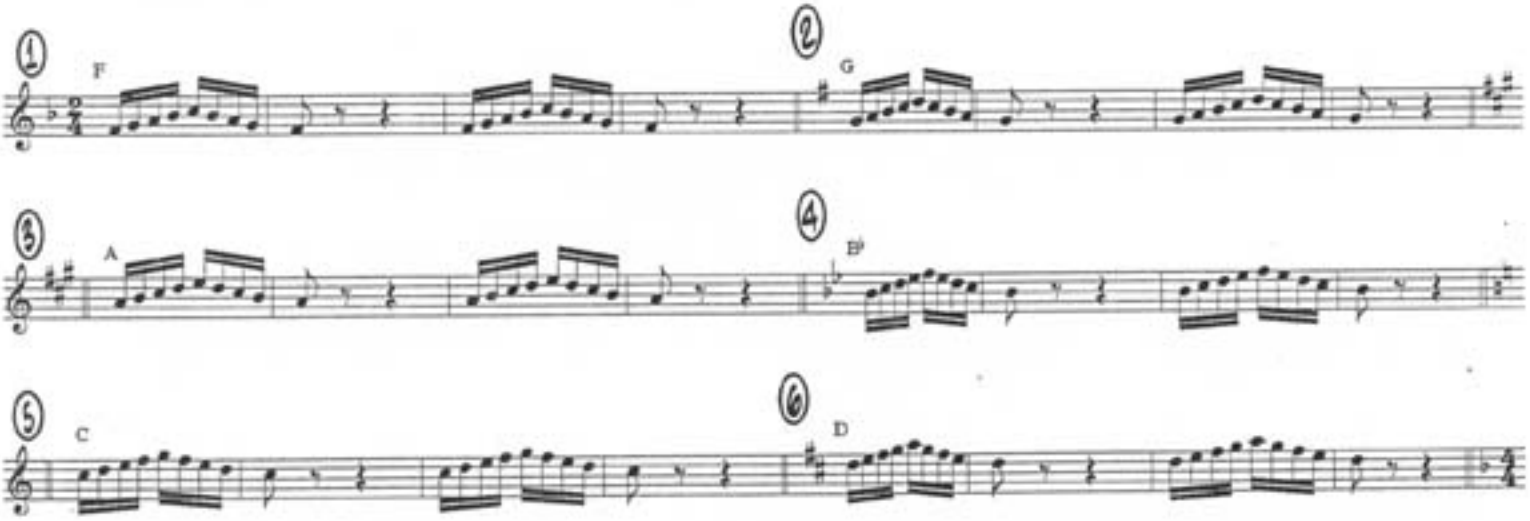

Clarke Studies

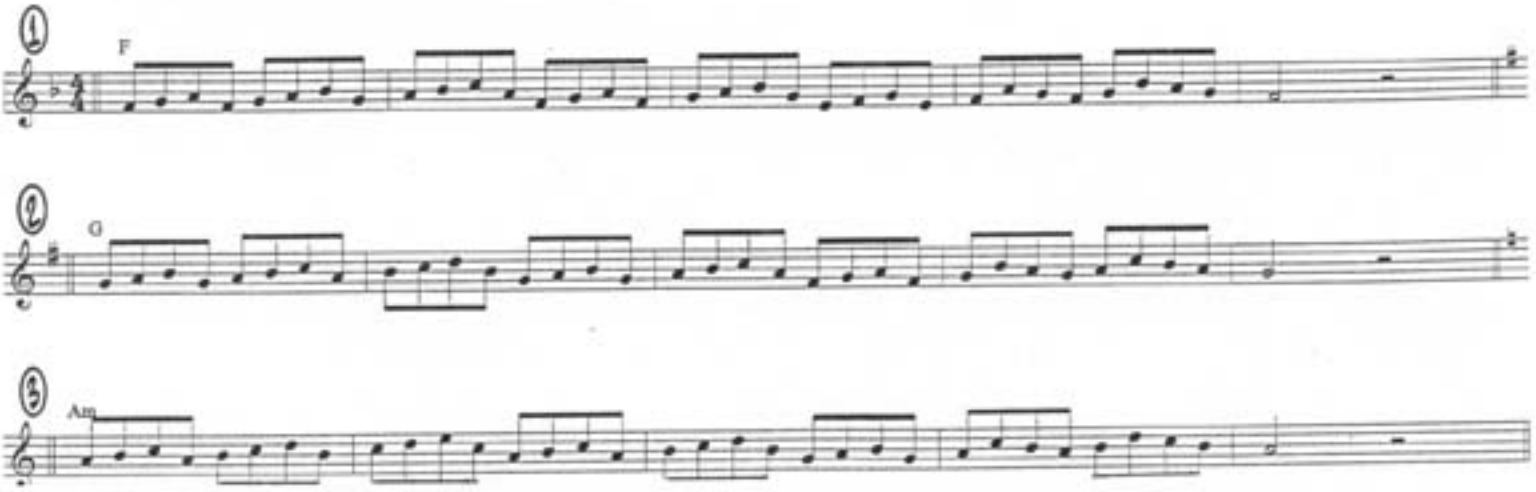

Rhythm Study

Scales in Round

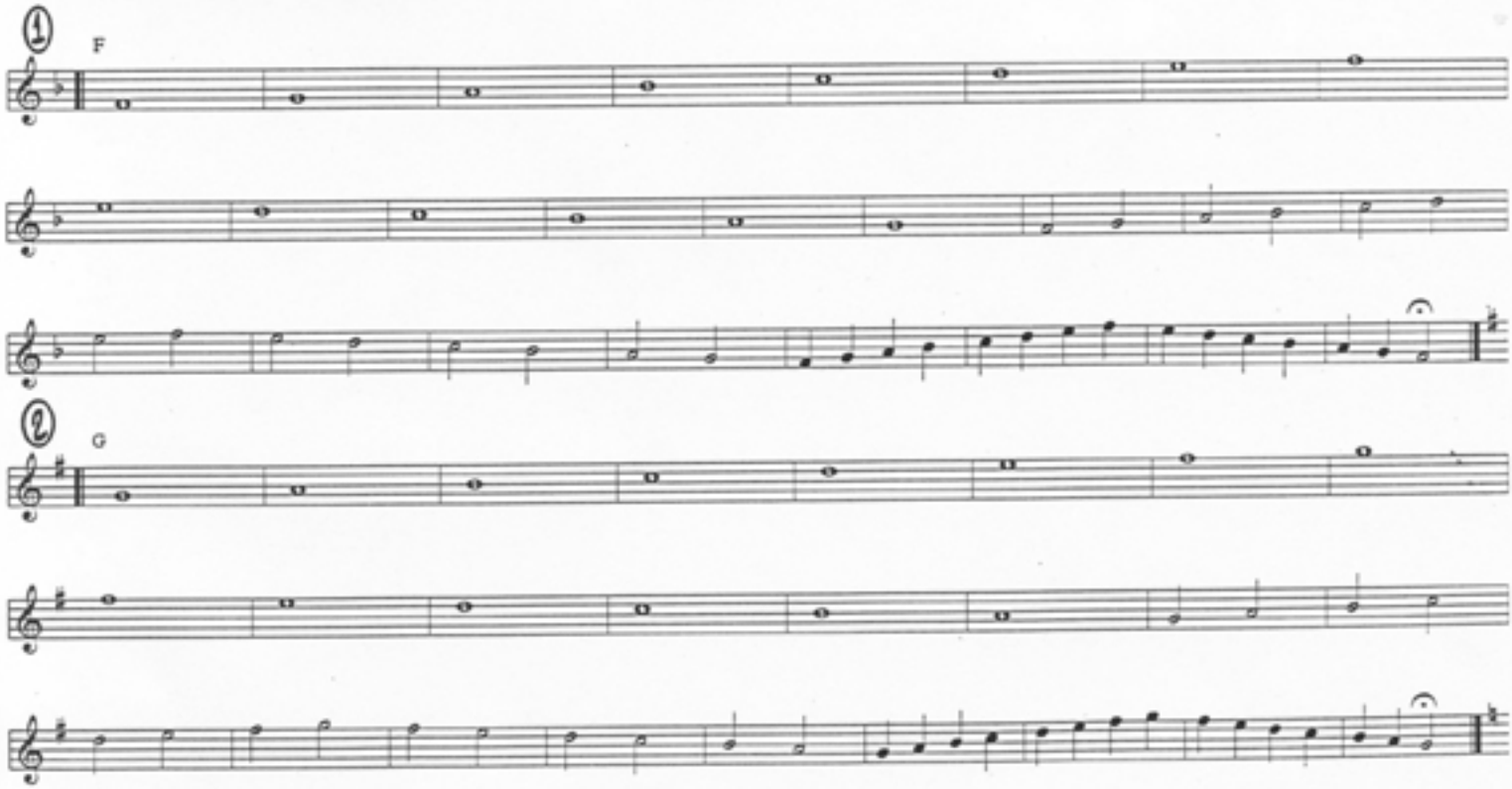

Star Spangled Banner

National Anthem of the United States of America

December 1, 1994

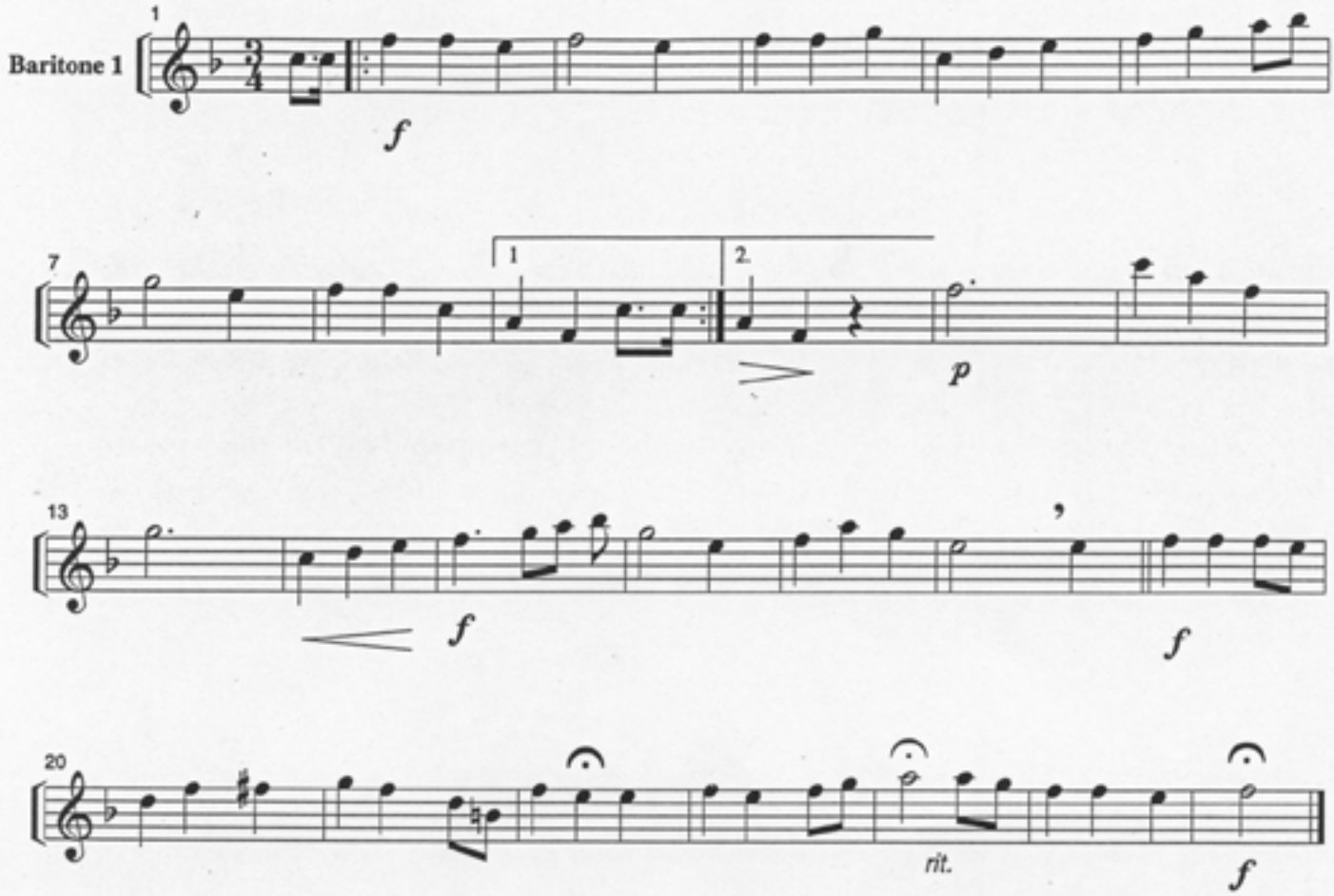

Arranged by
Colonel Truman W. Crawford
Director
"The Commandant's Own"

Baritone 1

Fanfare & Anchors/Marines' Hymn

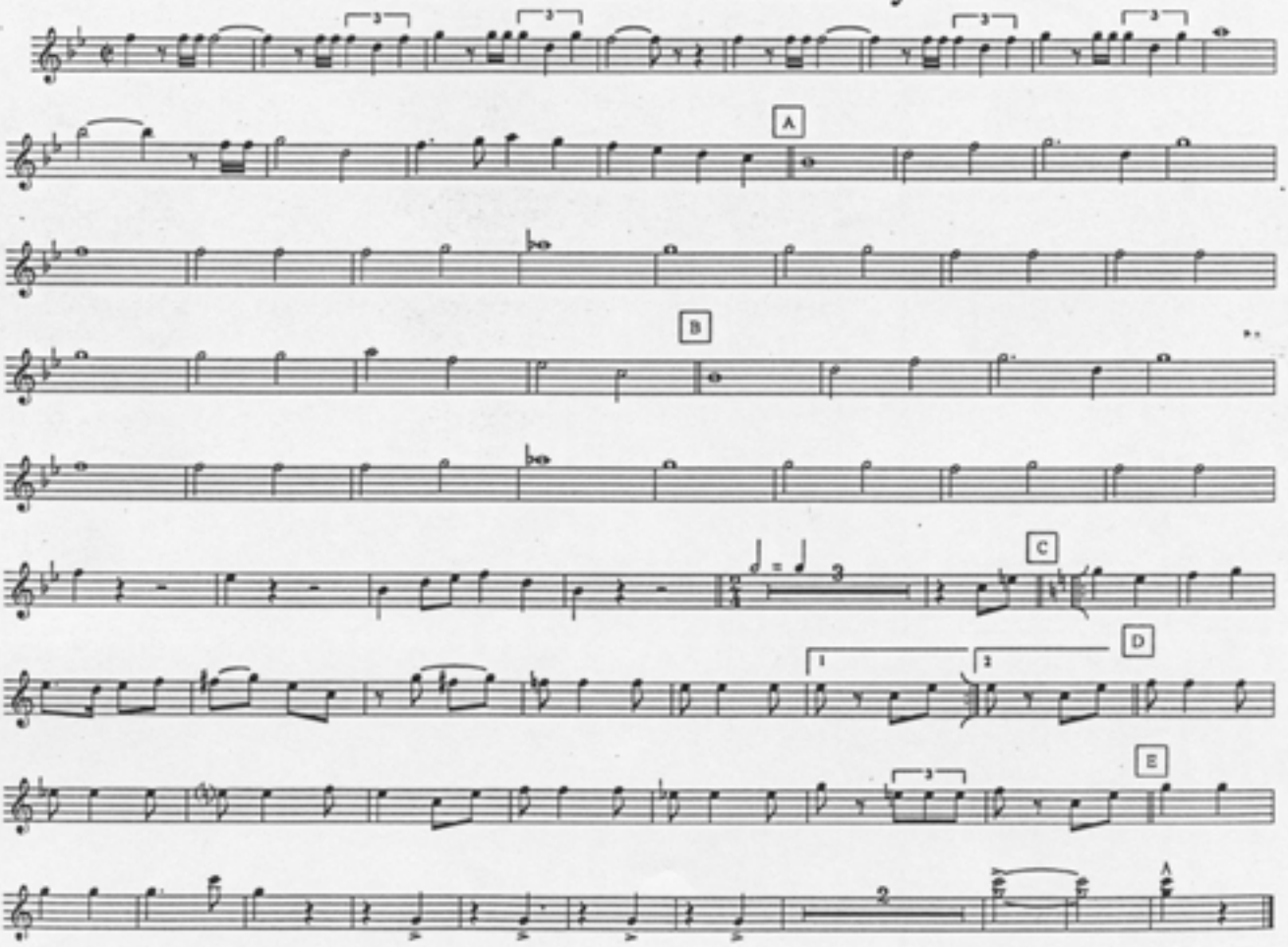

Baritone

Blue & Gold

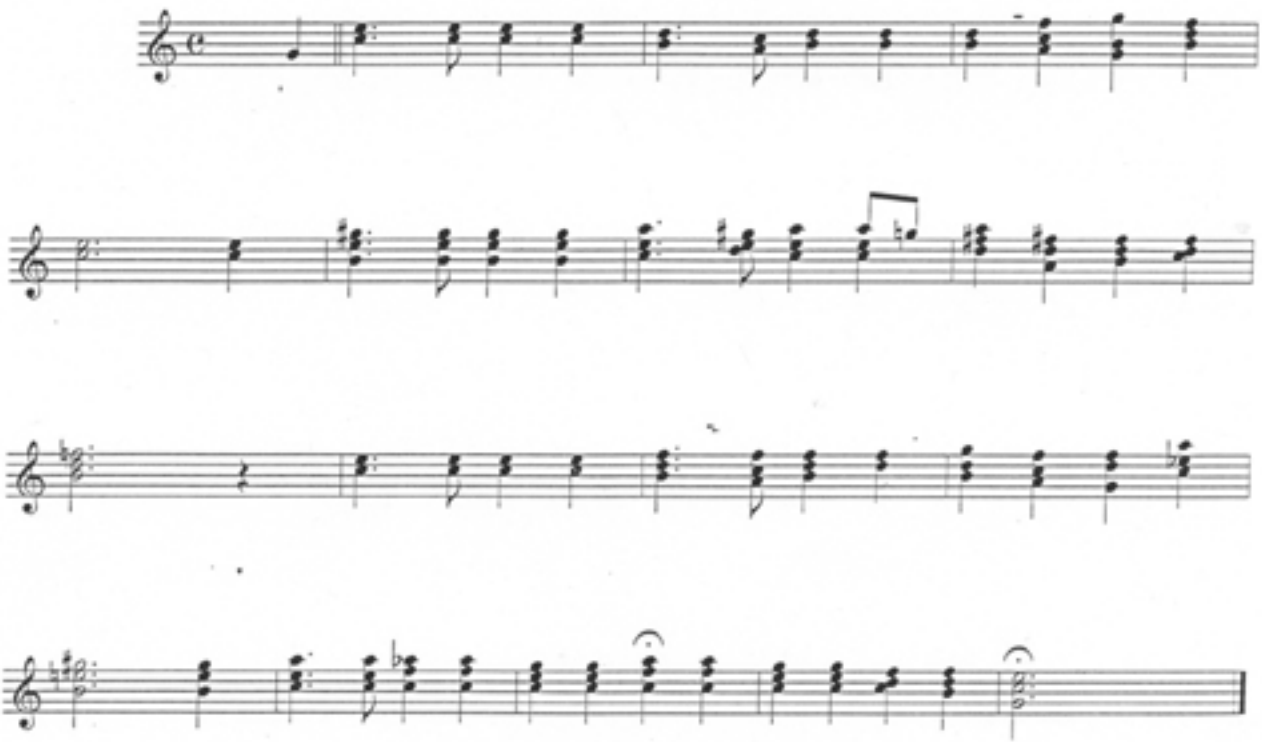

Revised

Thunderer

Baritones
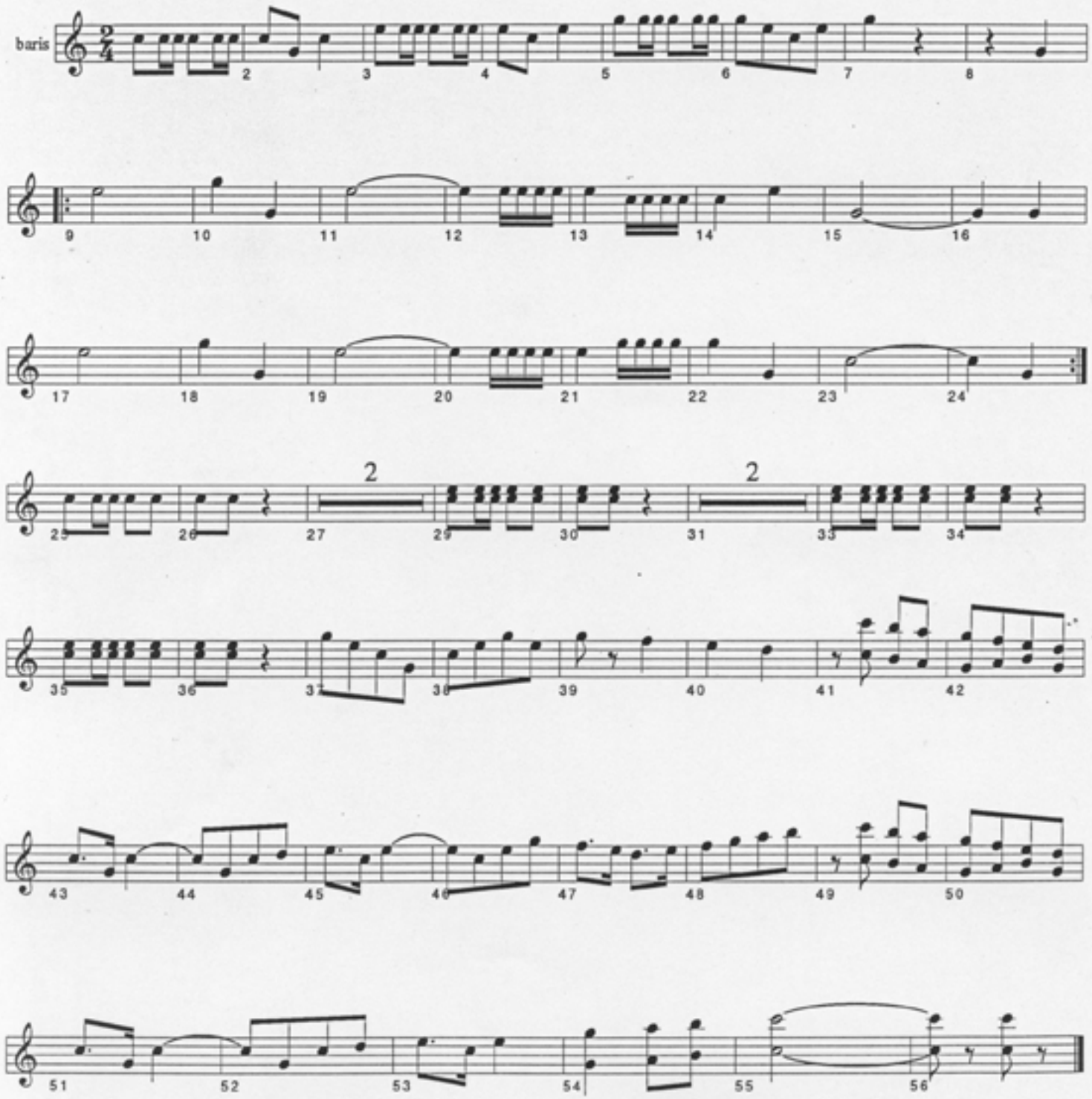
Sousa