Overture To Candide

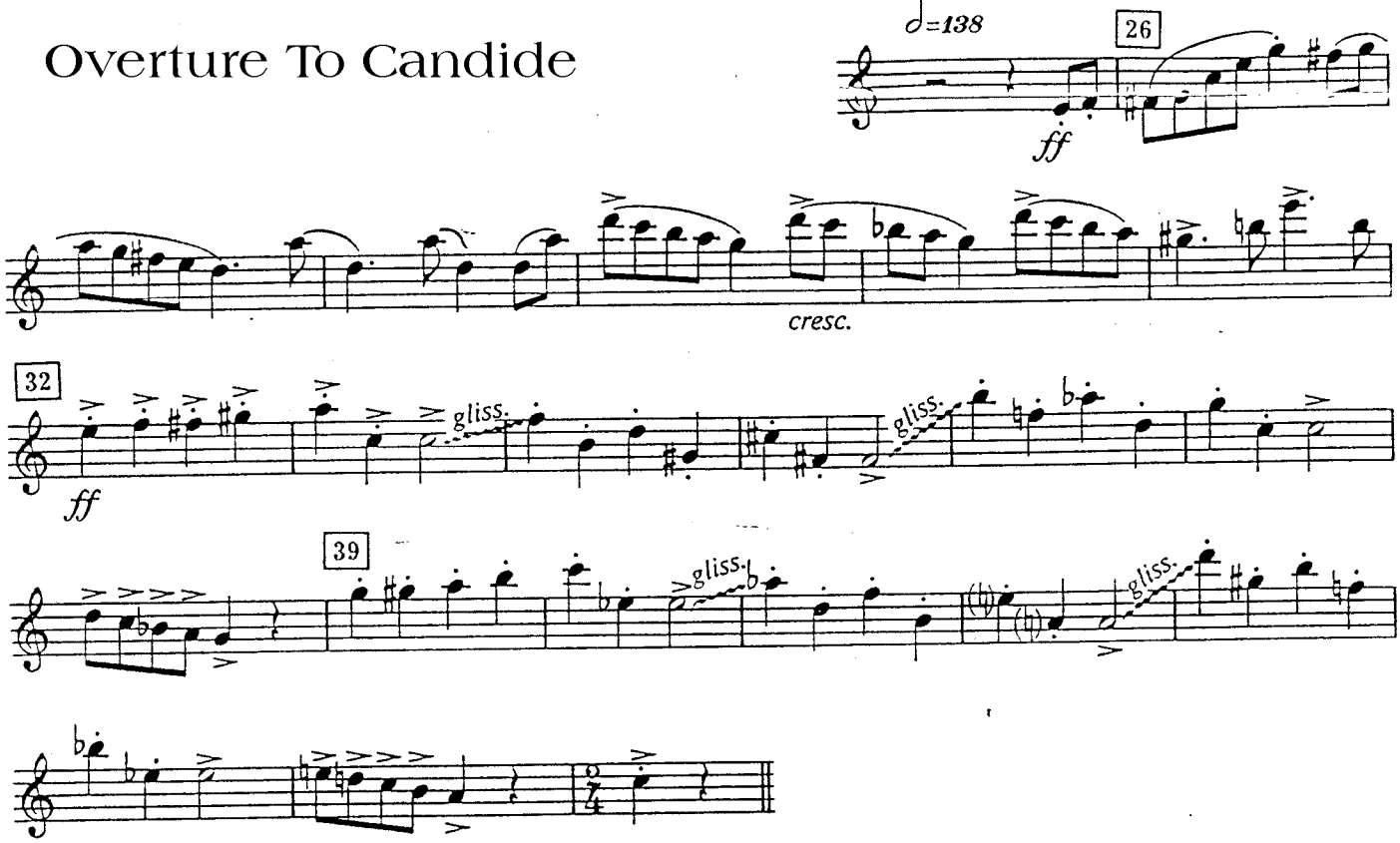

The Battle of Shilo
Alto Sax

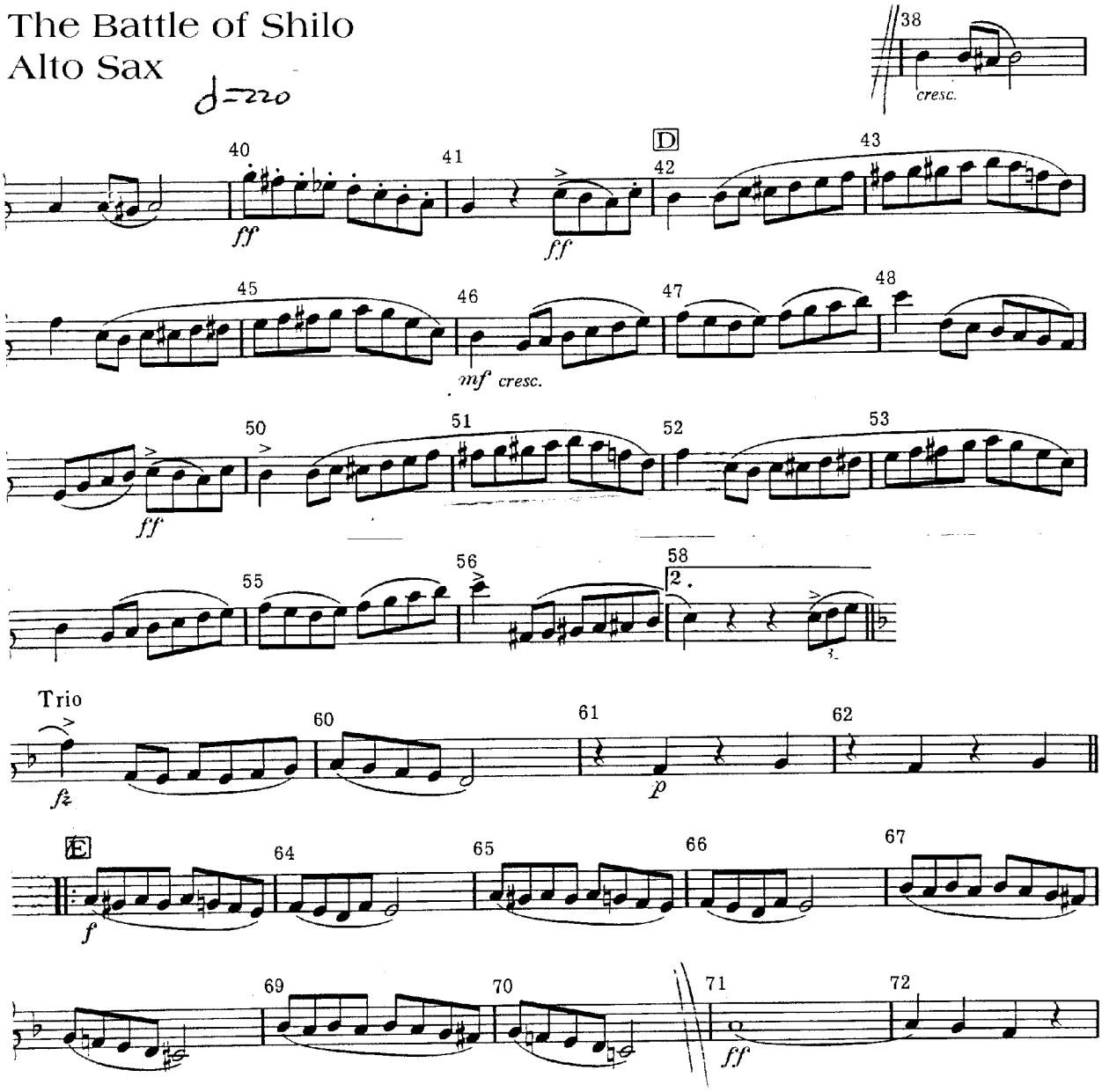

AEGEAN FESTIVAL OVERTURE

ANDREAS MAKR

Arranged by
MAJOR ALBERT BADER
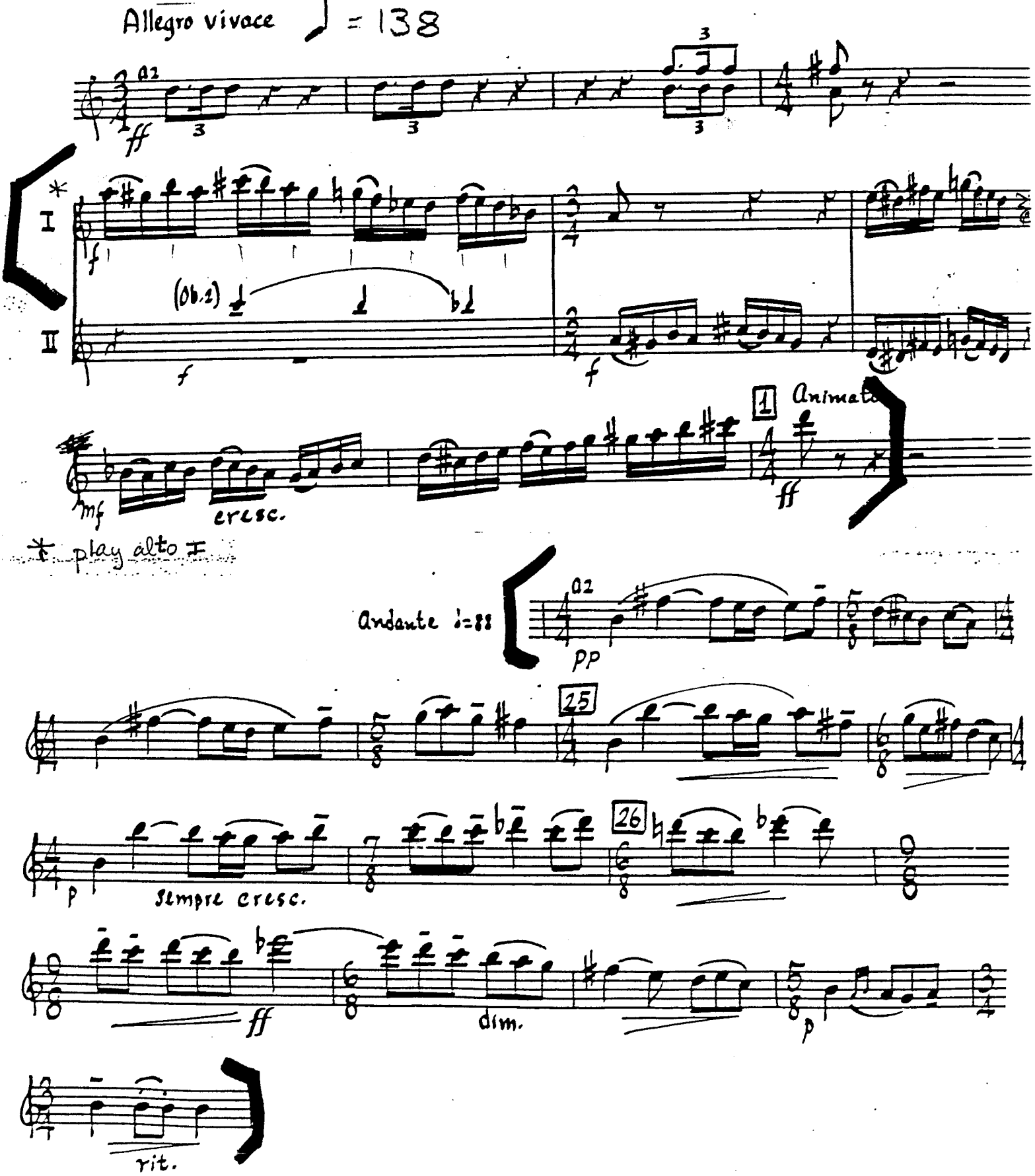
Alto Saxophones 1/2