Written for the 100th Anniversary Celebration of the Modern Olympic Games

SUMMON THE HEROES

(For Tim Morrison)

B♭ TRUMPET 4

By JOHN WILLIAMS

Arranged for Band by PAUL LAVENDER

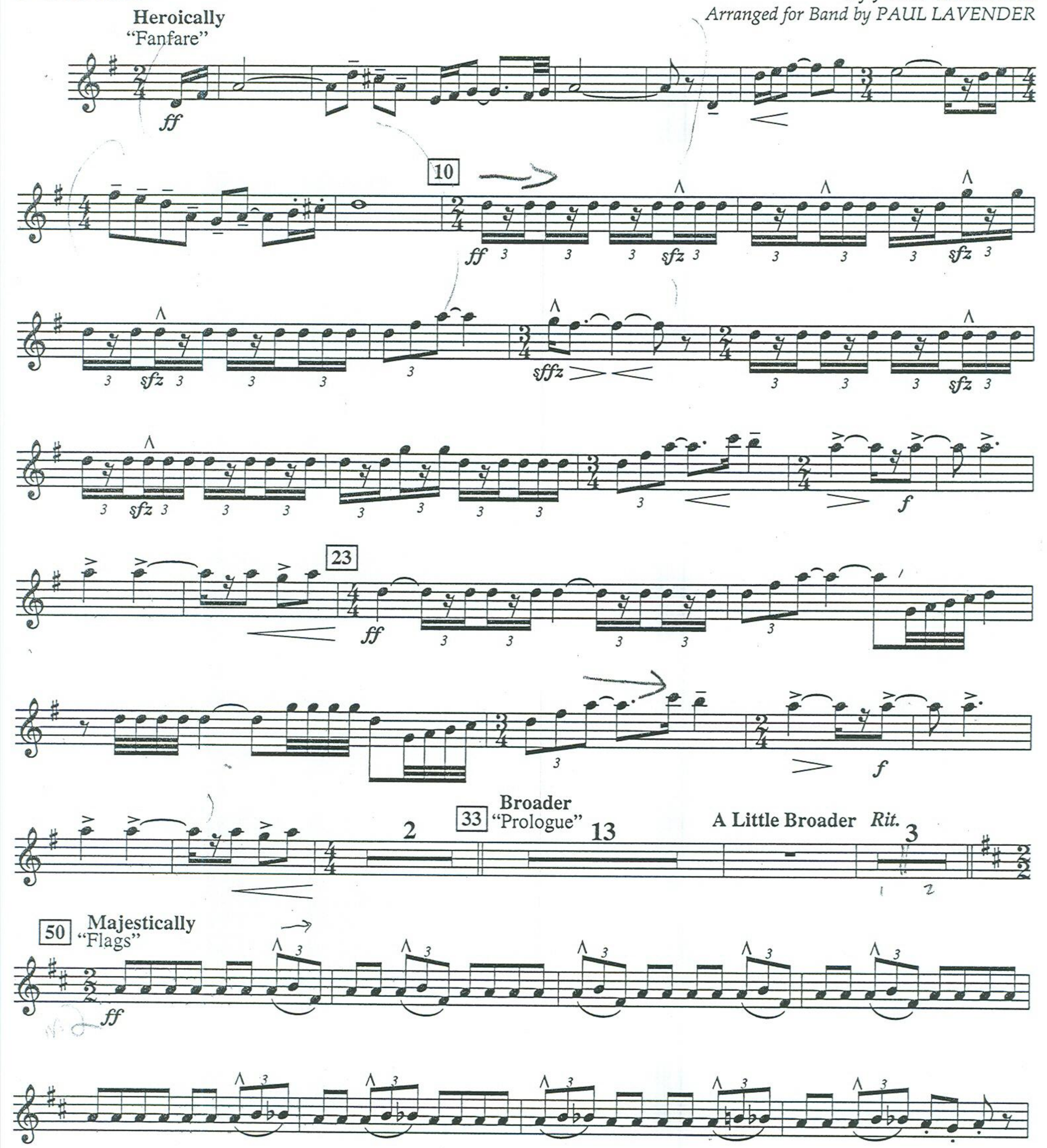

Copyright © 1996 Marjer Music Corp.
This arrangement Copyright © 1996 Marjer Music Corp.
All Rights Reserved

)4001644