As recorded by COUNT BASIE
and his Orchestra

ALL OF ME

Words and Music by
GERALD MARKS and SEYMOUR SIMON
Arranged by BILLY BYERS
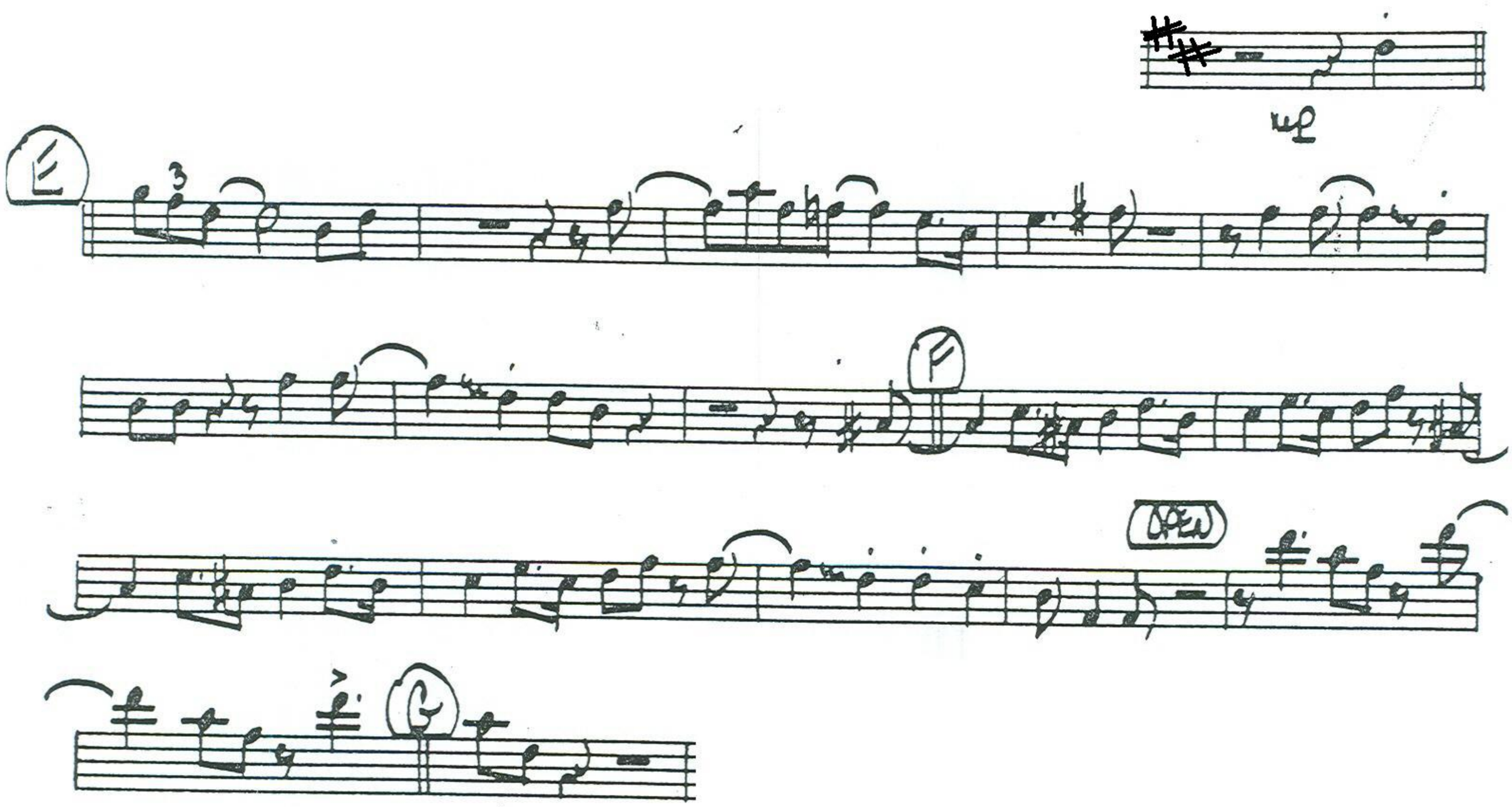
TRUMPET 1