# CONCERTINO

in E♭ major, Opus 4
for Trombone and Piano*

*Edited by WILLIAM GIBSON*

FERDINAND DAVID
(1810-1873)

## TROMBONE

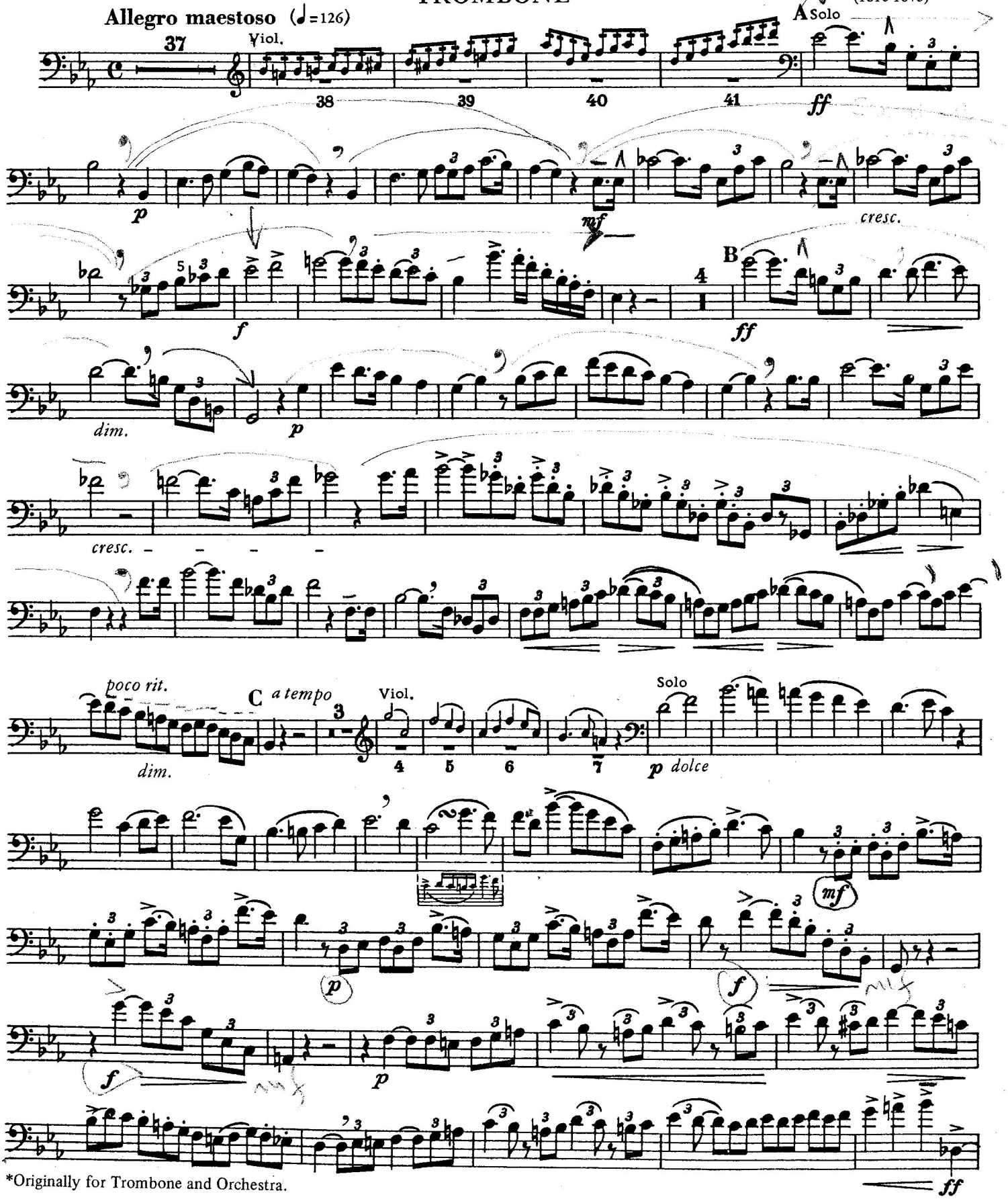


*Originally for Trombone and Orchestra.



Copyright ©1961 by International Music Company, New York

Printed in U.S.A.

# BOLERO

Entire Excerpt.

MAURICE RAVEL

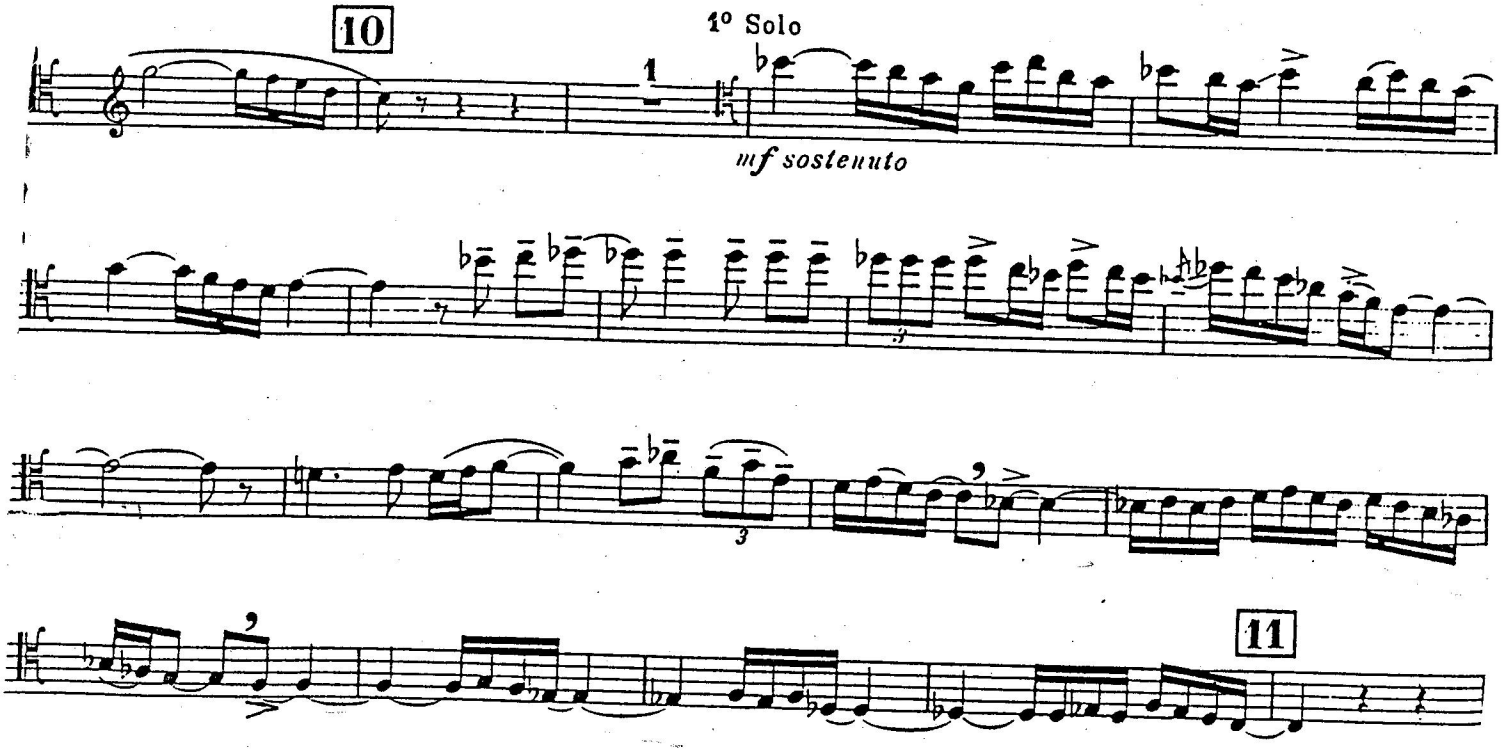

GIOACCHINO ROSSINI

# LA GAZZA LADRA

## SINFONIA

Entire Excerpt

TROMBONE

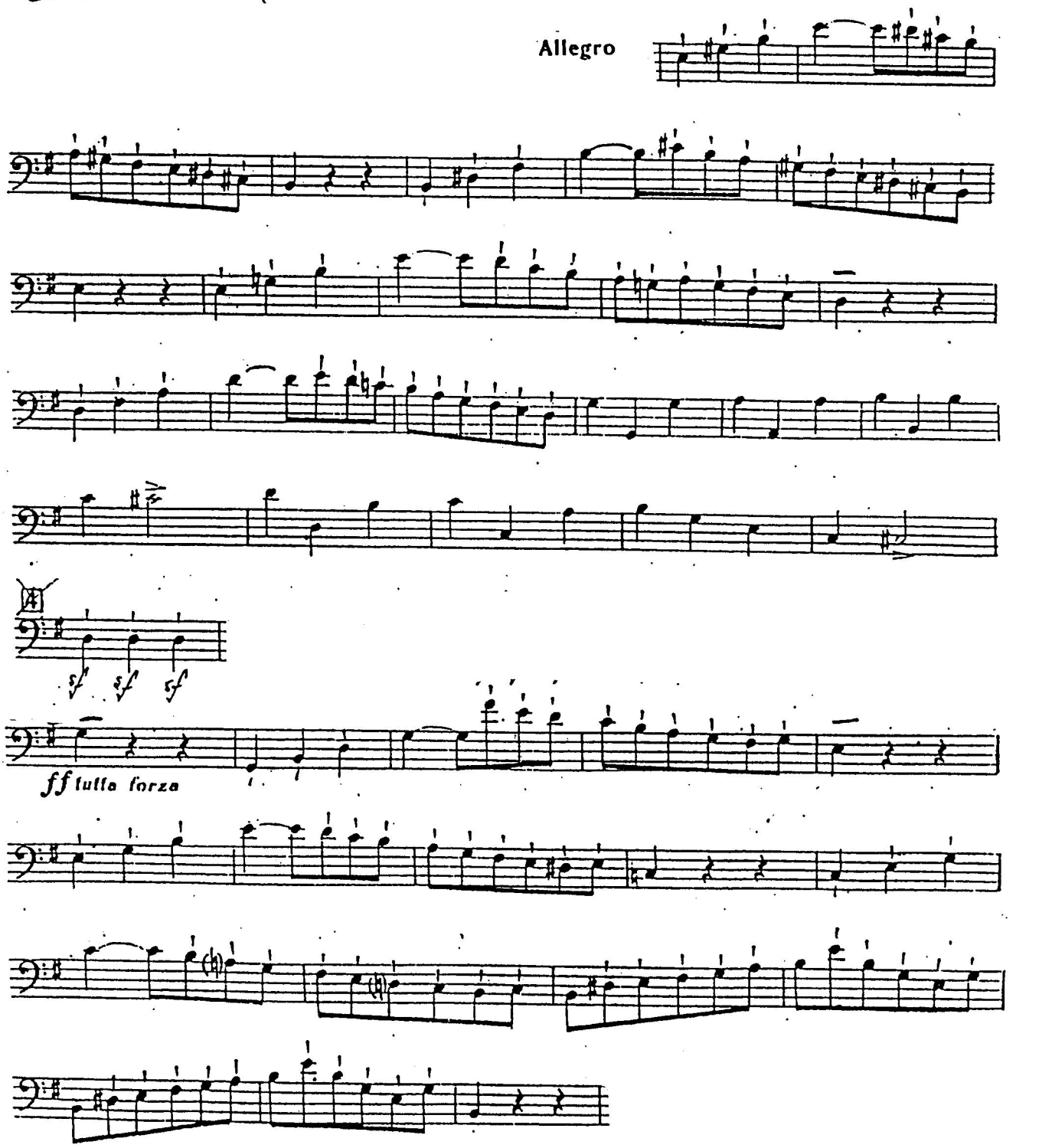

Entire Excerpt

1st & 2d Trombones

# Rolling Thunder

MARCH

HENRY FILLMORE

R 1264

*Furioso* *ff*

SOLI

*ff*

SOLO

*ff*

TRIO

*ff*

SOLI

*f-ff*

Subito *mp*

*ff*

*Fine*

*D. S. al Fine*

Fillmore Music House, Cin. O.

# ALICE IN WONDERLAND

STRAIGHT AHEAD SWING

♩=184

135

BRASS SOLI

*f*

137

143

141

*sfz* *ff*

145

149

*sfz* *ff*

# PICTURE FRAME

RELAXED BOSSA NOVA FEEL

♩= 132

G "LITE"

96

*mf*

101

G9

106

*sfz*

TRBN 1

ARR: CARROLL SKINNER

# DAY BY DAY
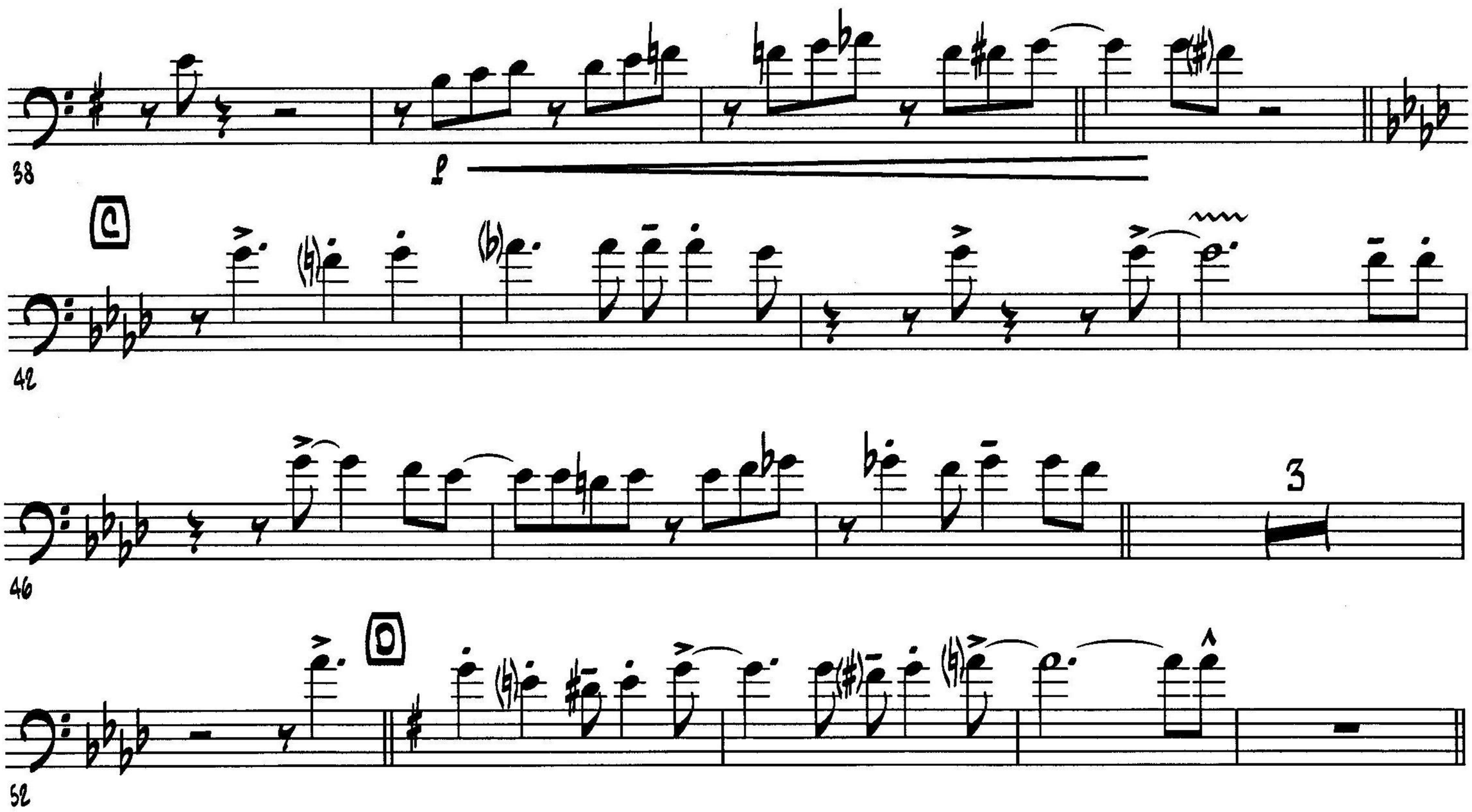
SWING 8THS ♩ = 180