THE CHIMES OF LIBERTY

March

EDWIN FRANKO GOLDMAN

Bb Tenor Saxophone

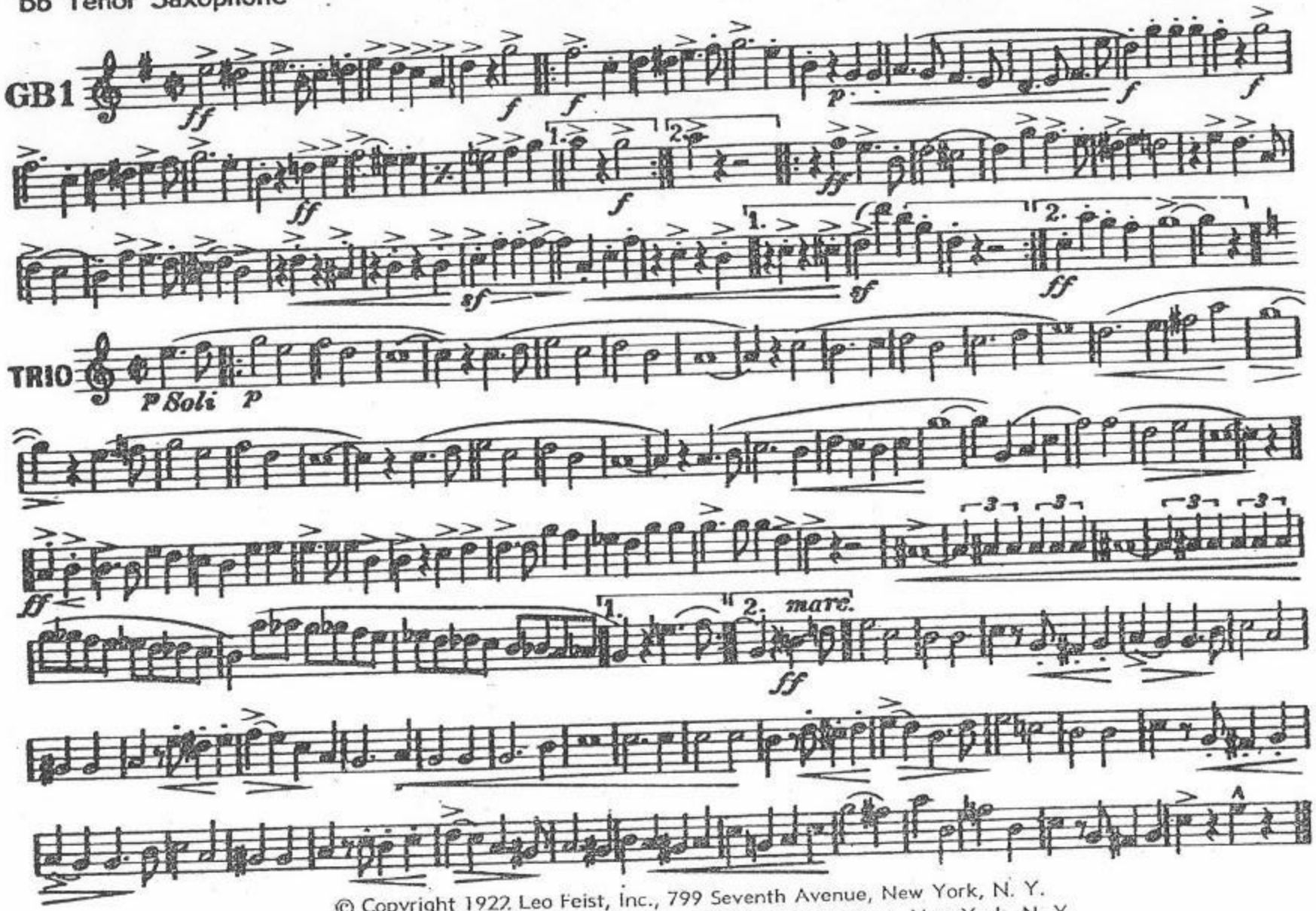

© Copyright 1922 Leo Feist, Inc., 799 Seventh Avenue, New York, N. Y.
Copyright renewal 1950 Leo Feist, Inc., 799 Seventh Avenue, New York, N. Y.