Tad-Boppin'

102 SAX 1

by Mike Tomaro

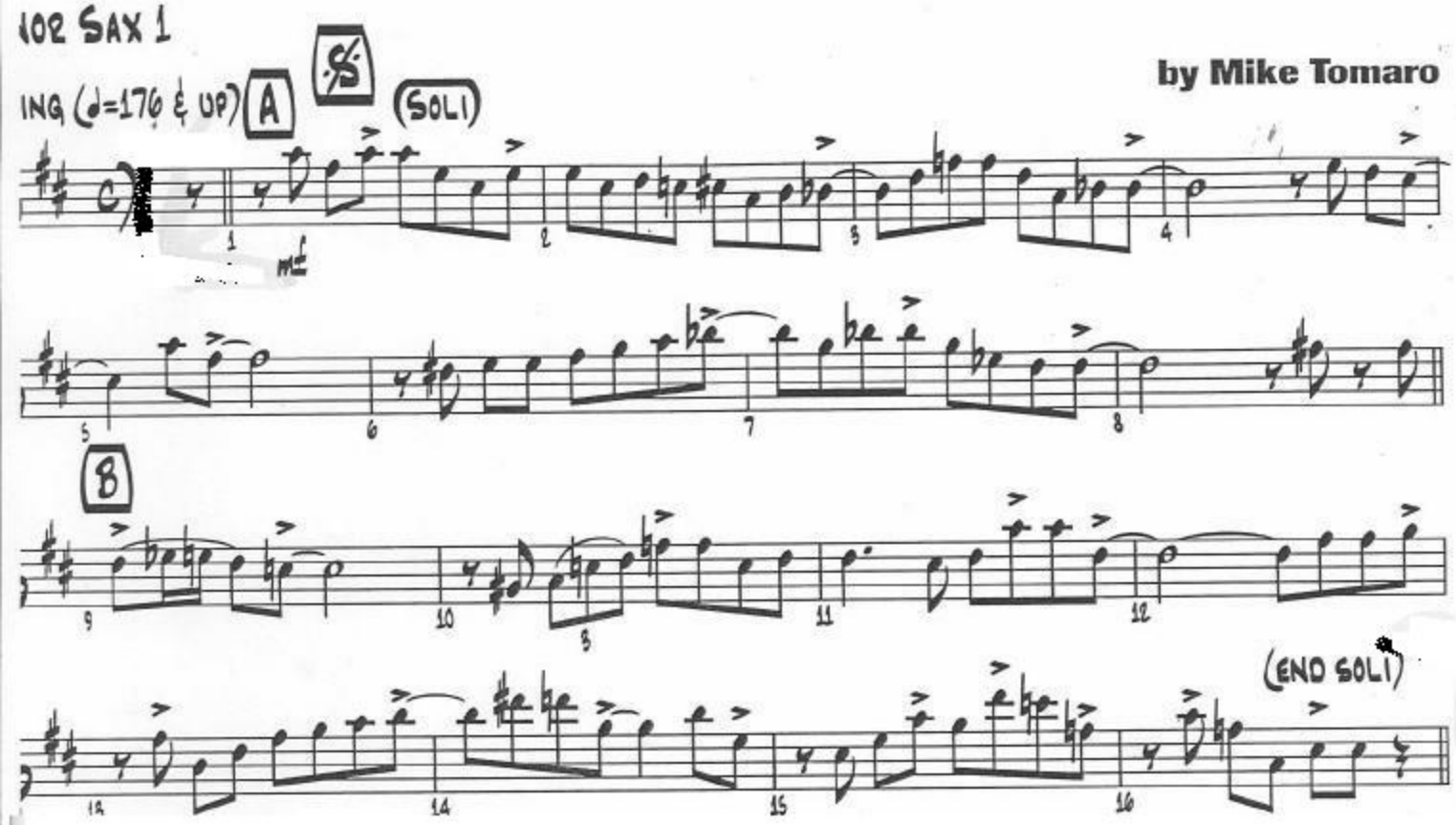

TO YOU

1st B♭ Tenor Sax

Ballad (Even 8ths) (♩ = c. 60)
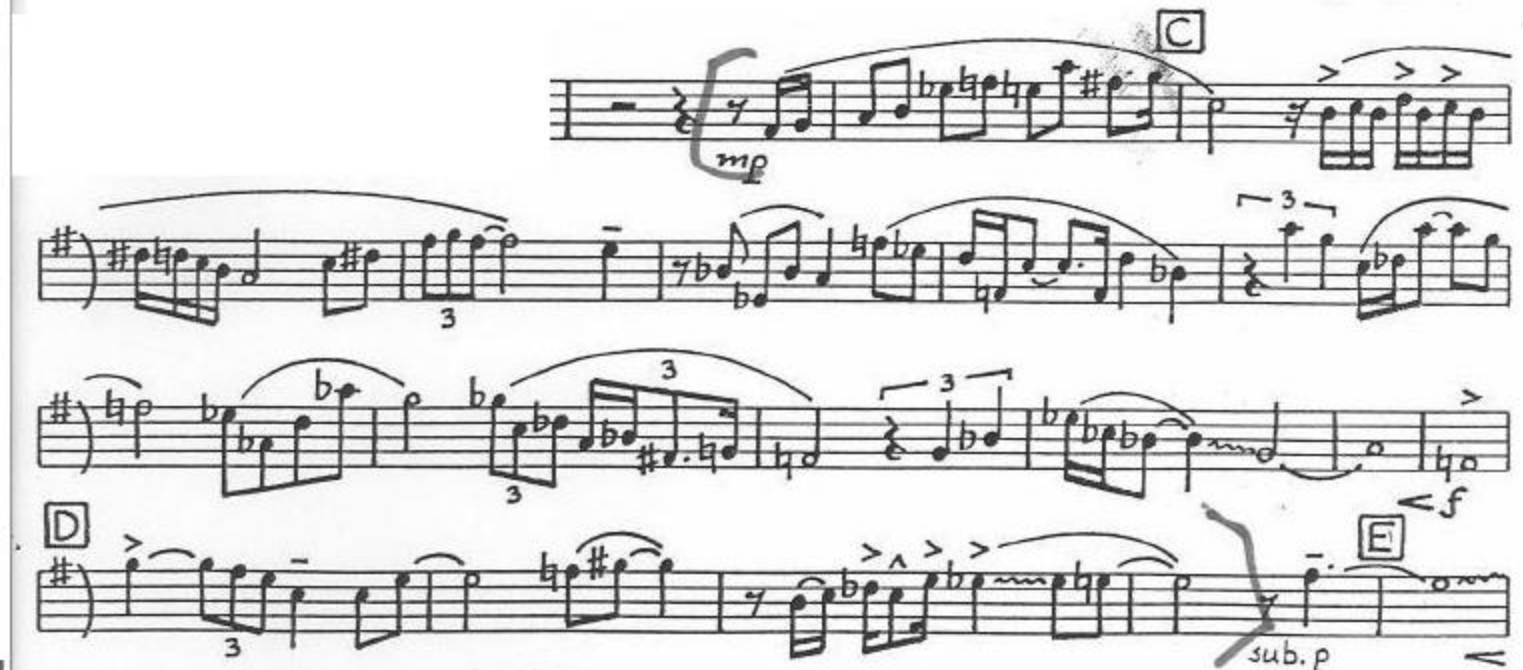
composed & arranged by Thad Jones