STELLA BY STARLIGHT

VICTOR YOUNG

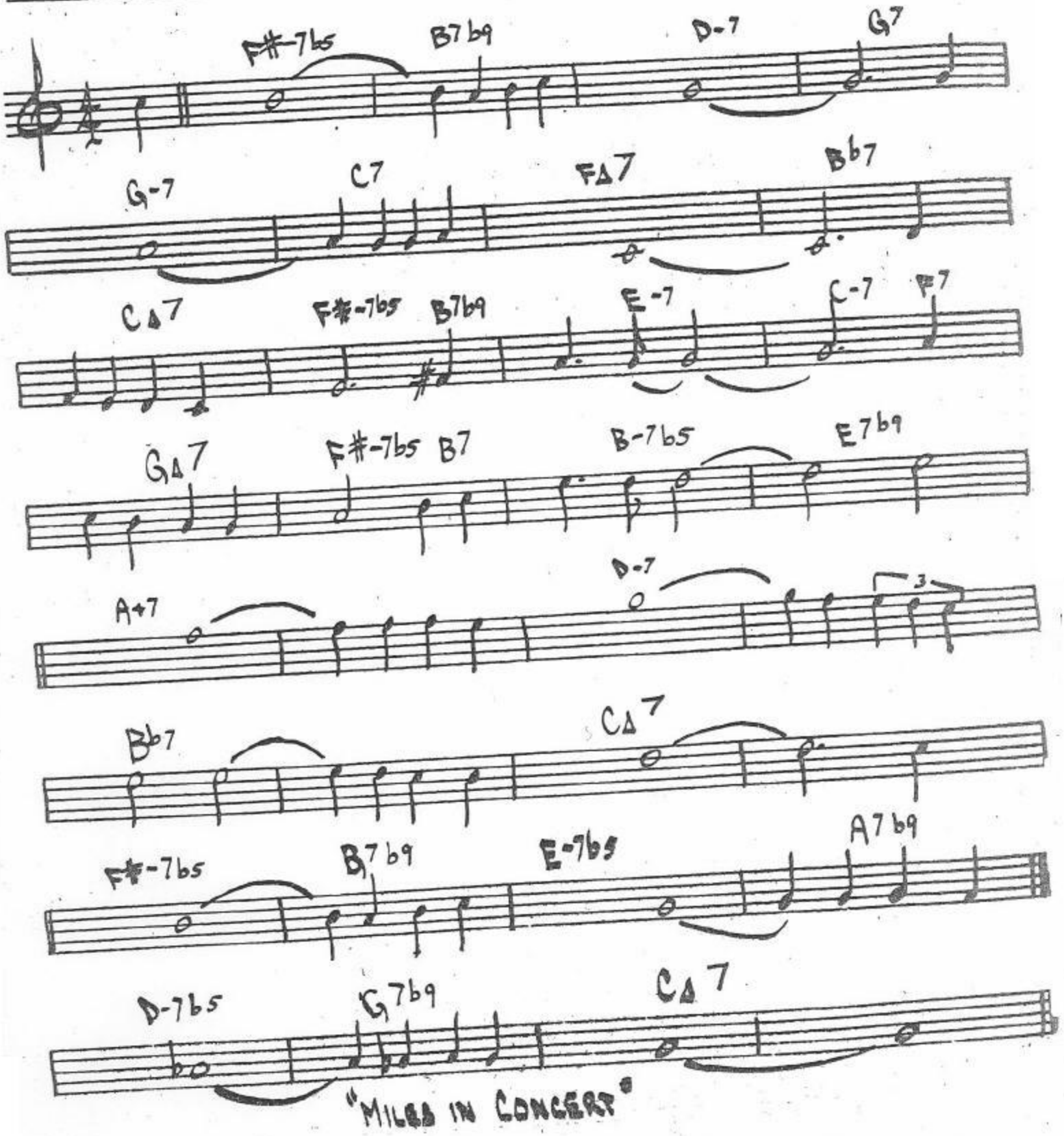

"MILES IN CONCERT"