310.

MY ONE AND ONLY LOVE

WOOD | MELLIN
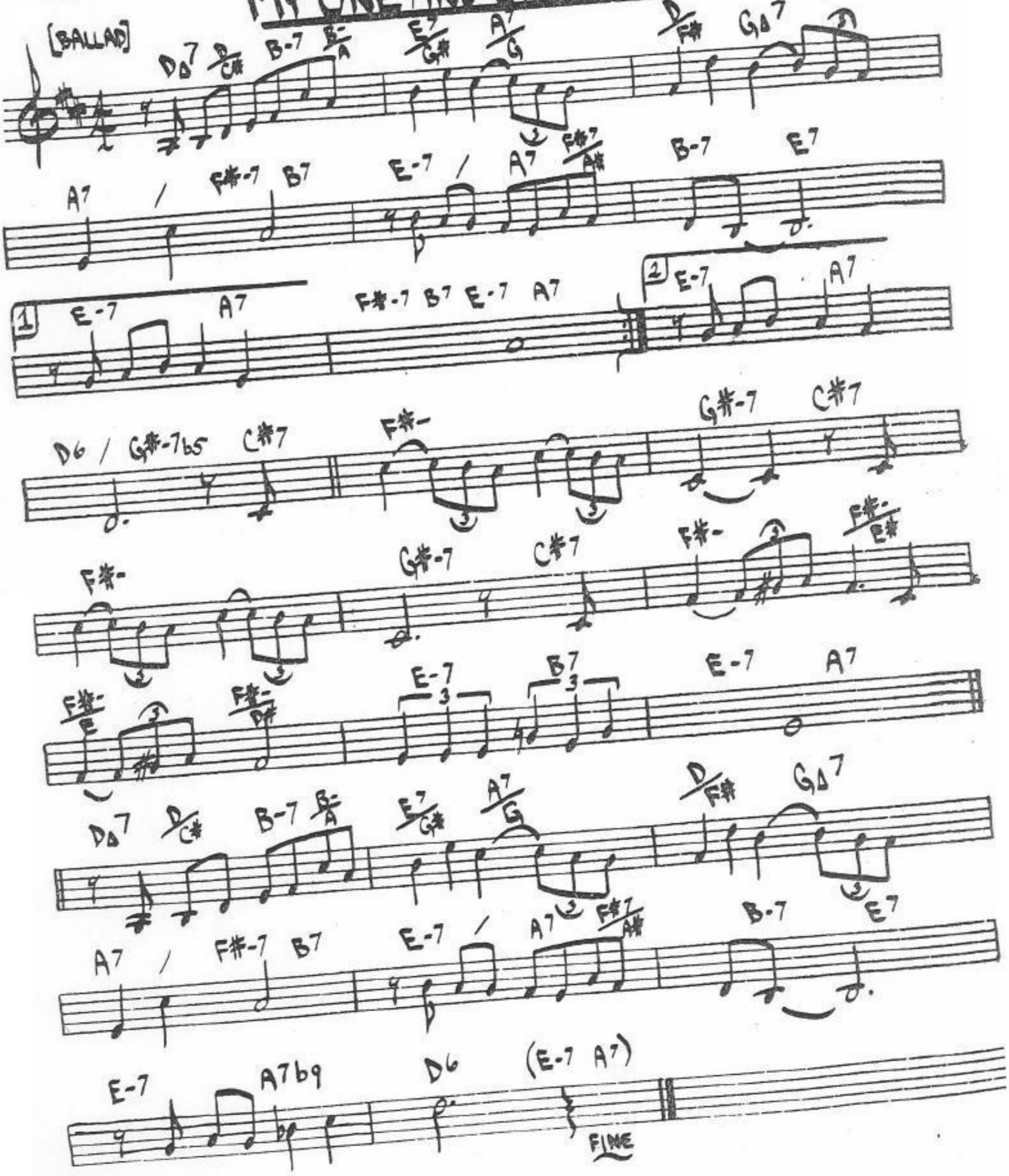
[BALLAD]