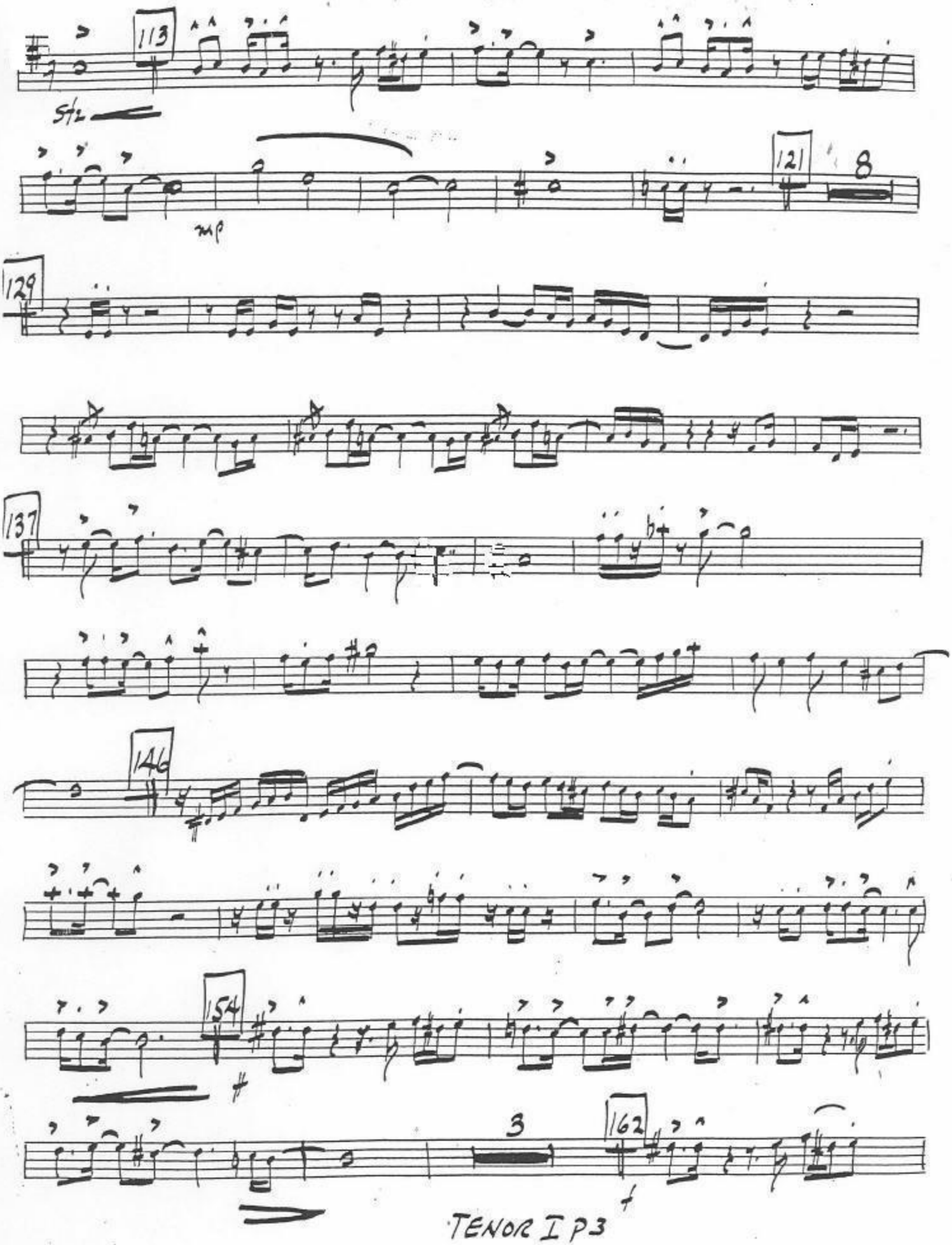Mucho Gusto Los Modanos