Sax. Tenor B♭

Symphony in B flat

I

Paul Hindemith
1951
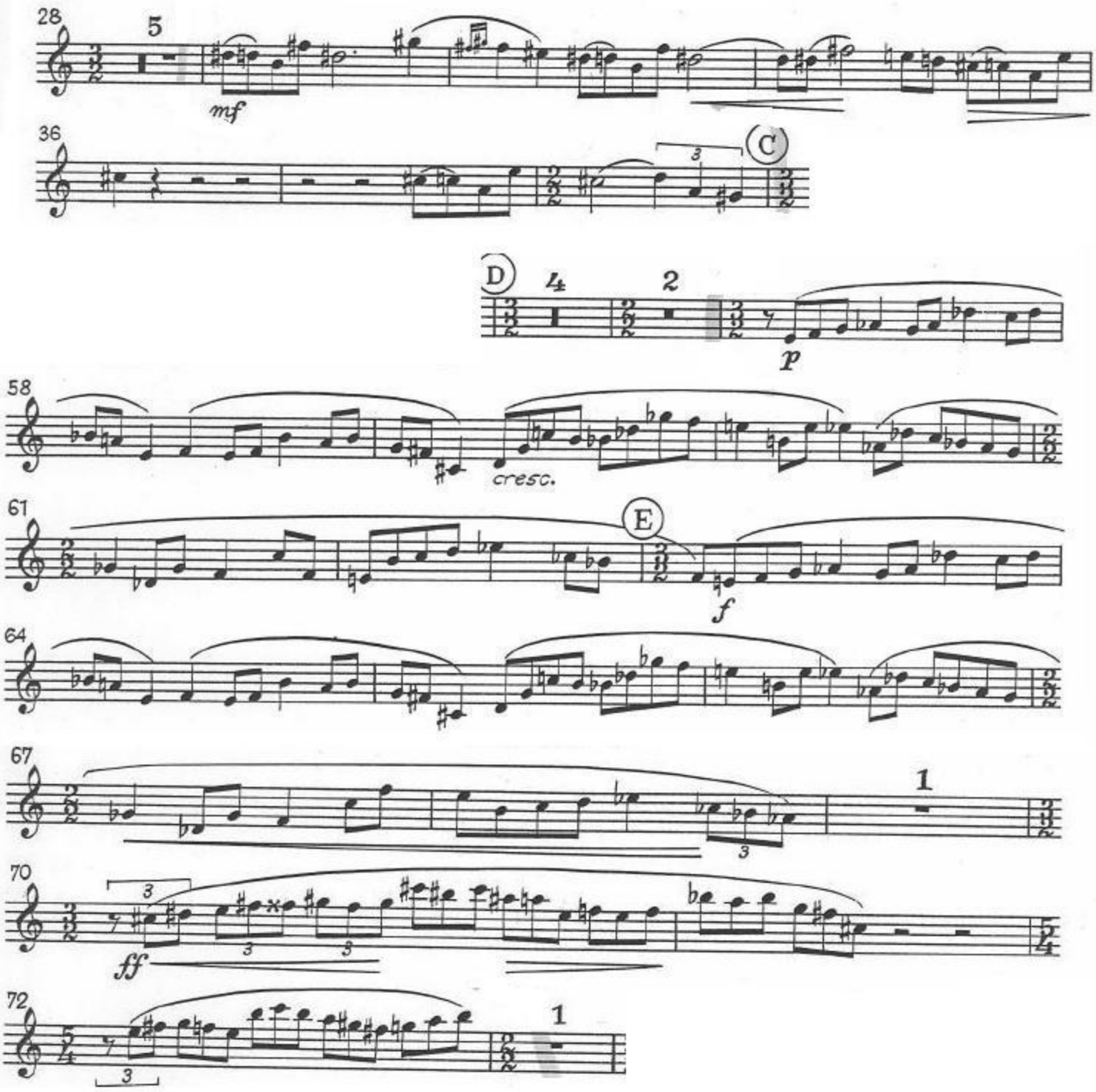
Moderately fast, with vigor. (♩= 88-92)