Cityscape
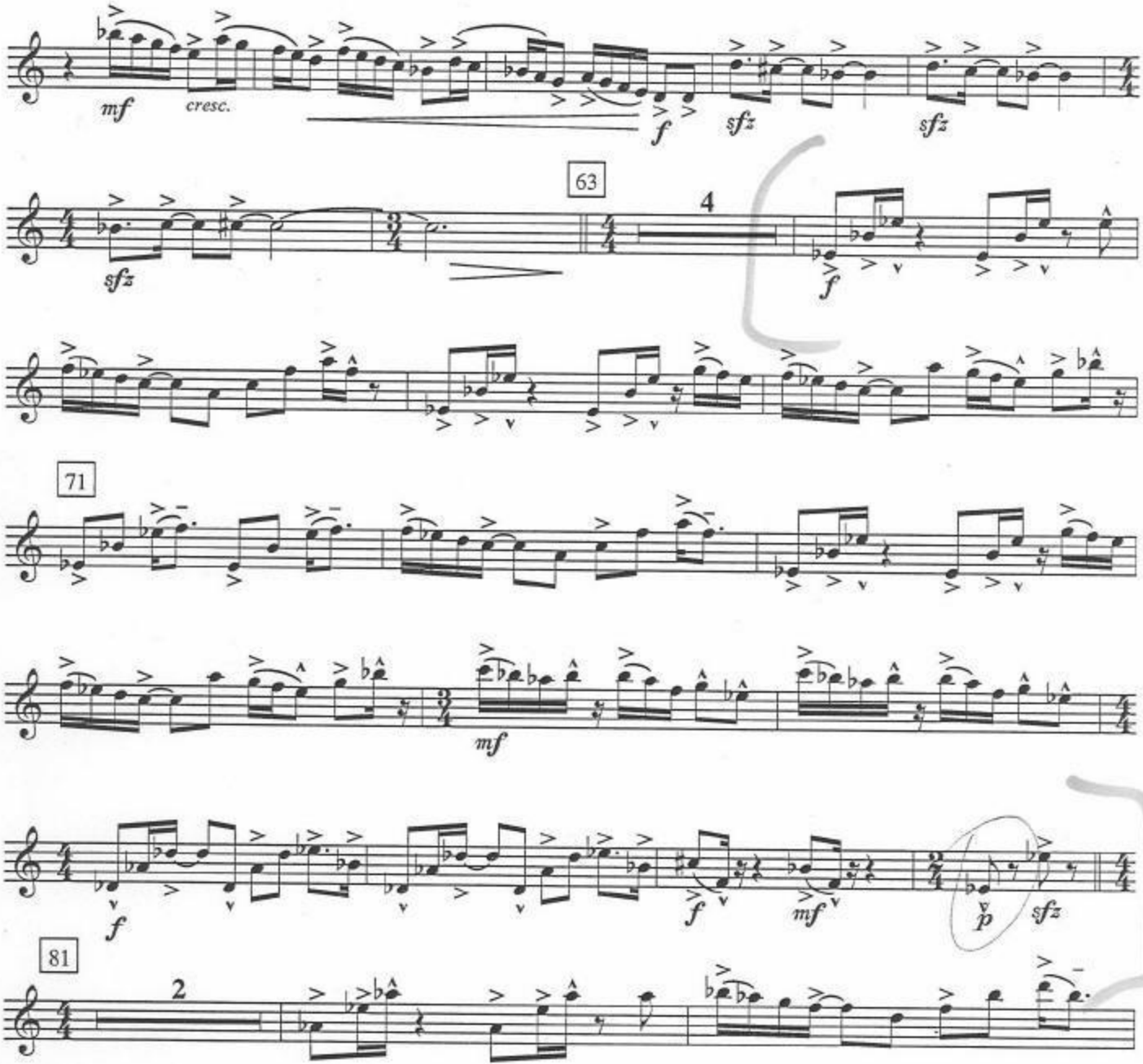
TENOR SAX