celebration overture

B♭ Tenor Saxophone
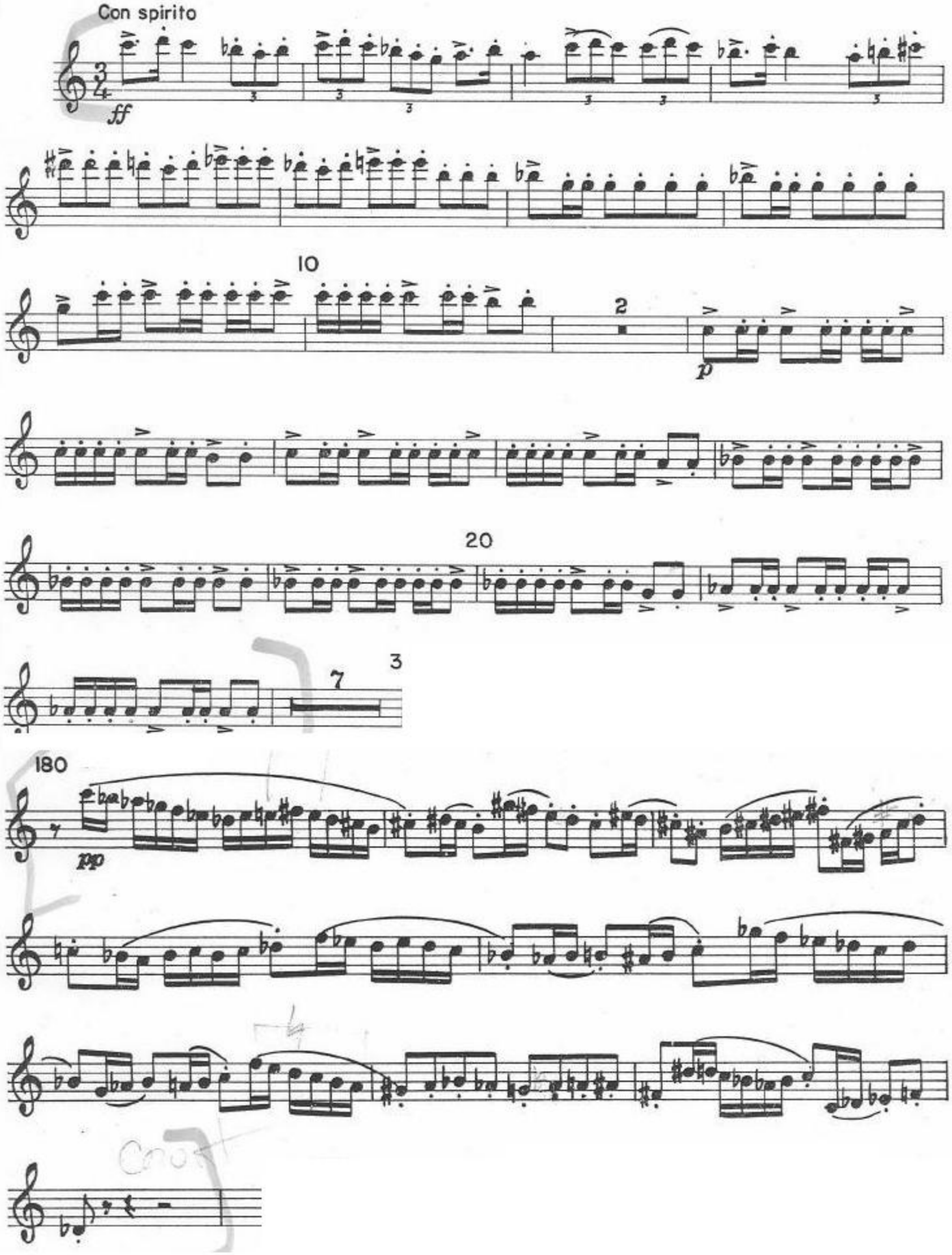
PAUL CRESTON Op. 61