SYMPHONY No. 5
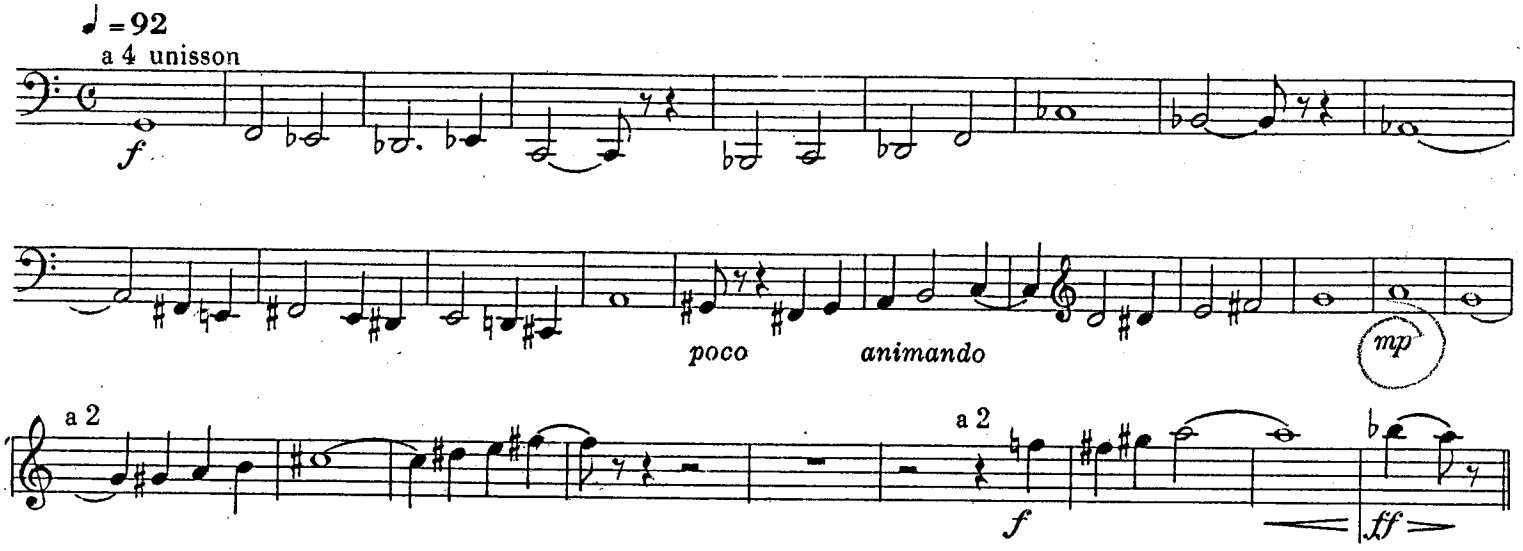
DMITRI SHOSTAKOVICH, Op. 47
(b. 1906)