WILLIAM TELL

OVERTURE
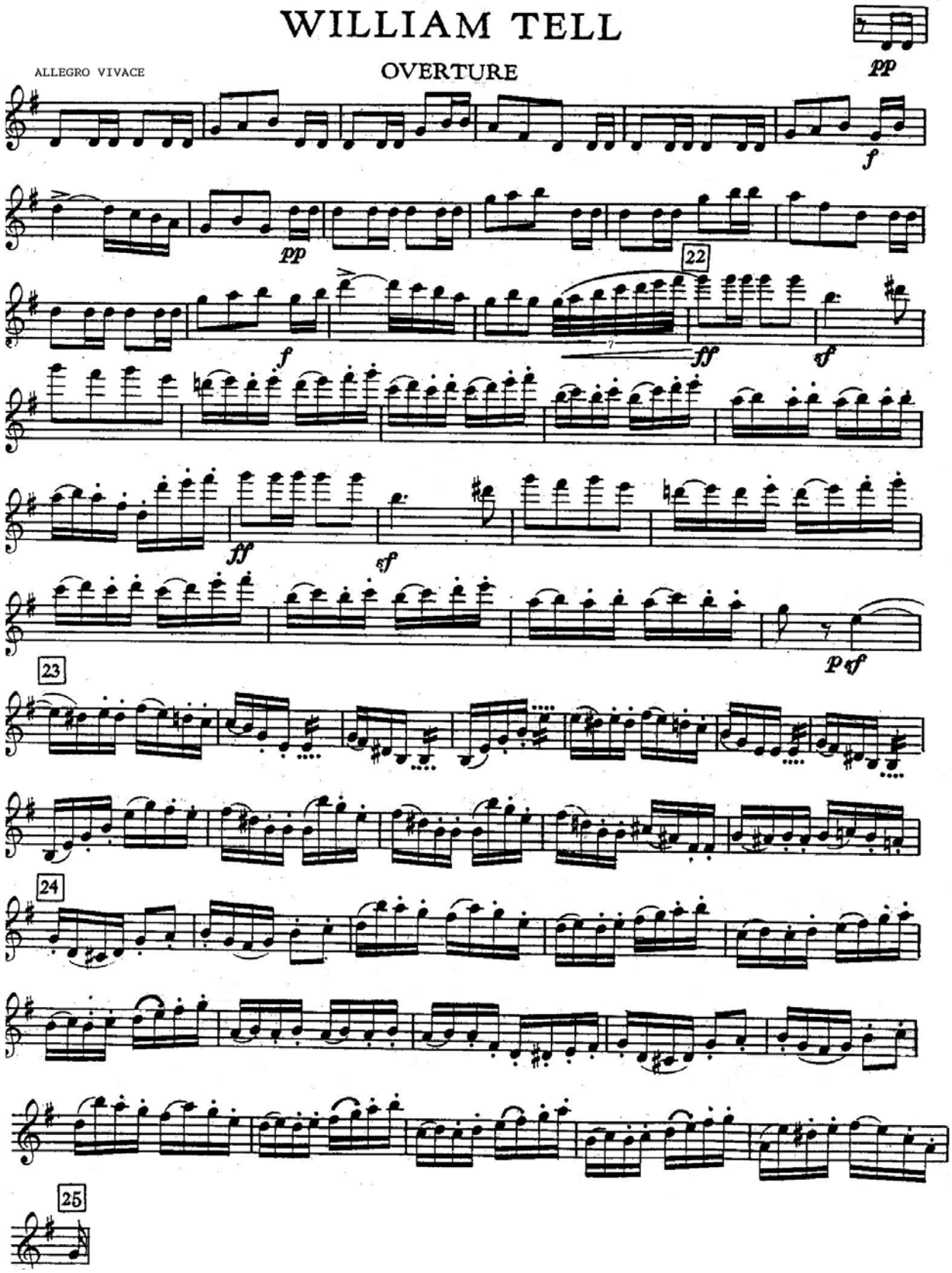
ALLEGRO VIVACE