Note:-If only one Sax. play 2nd Alto Sax.part.

"TROMBONES TRIUMPHANT"

1st E♭ ALTO SAXOPHONE

MARCH

DON KELLER

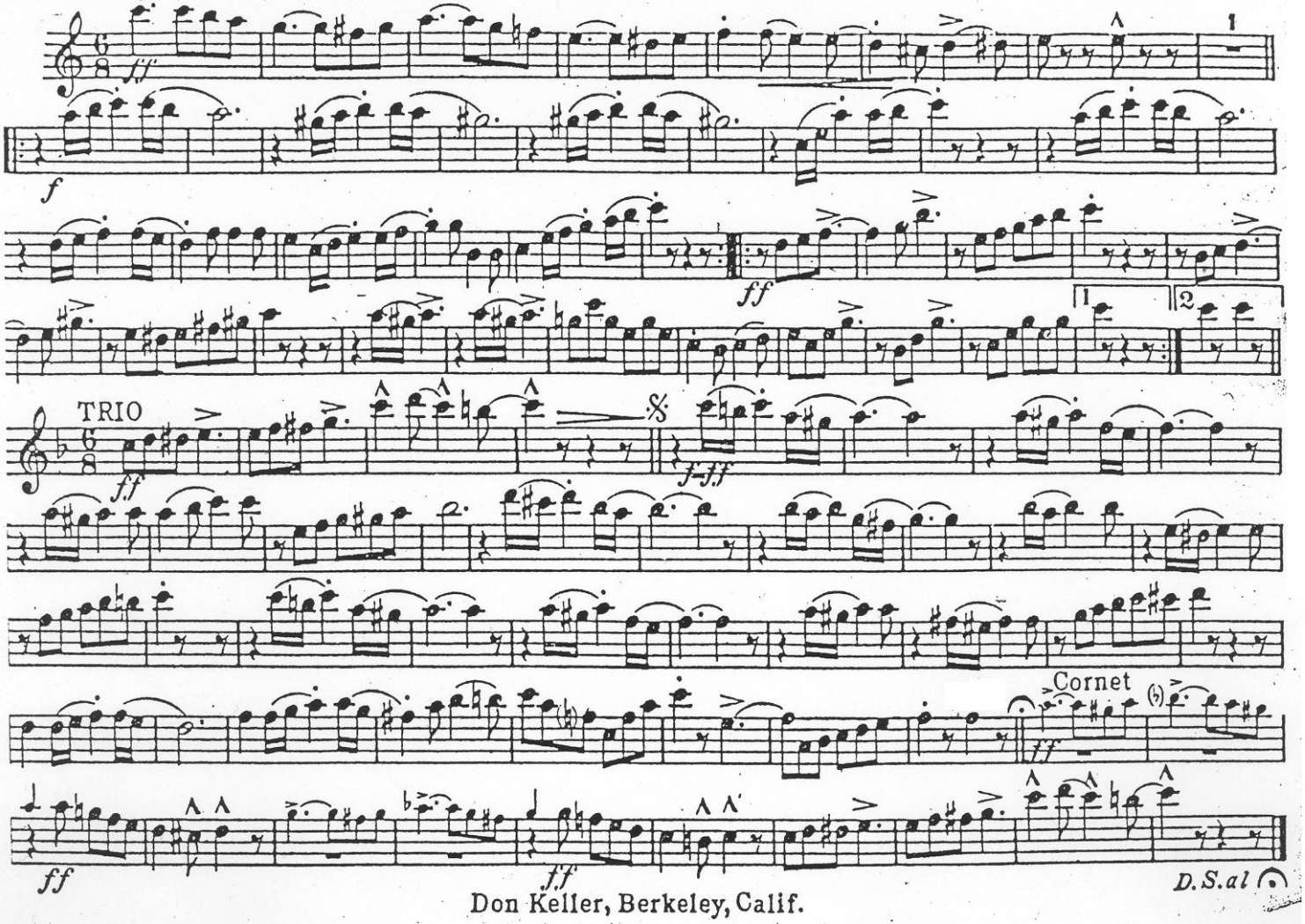

Don Keller, Berkeley, Calif.
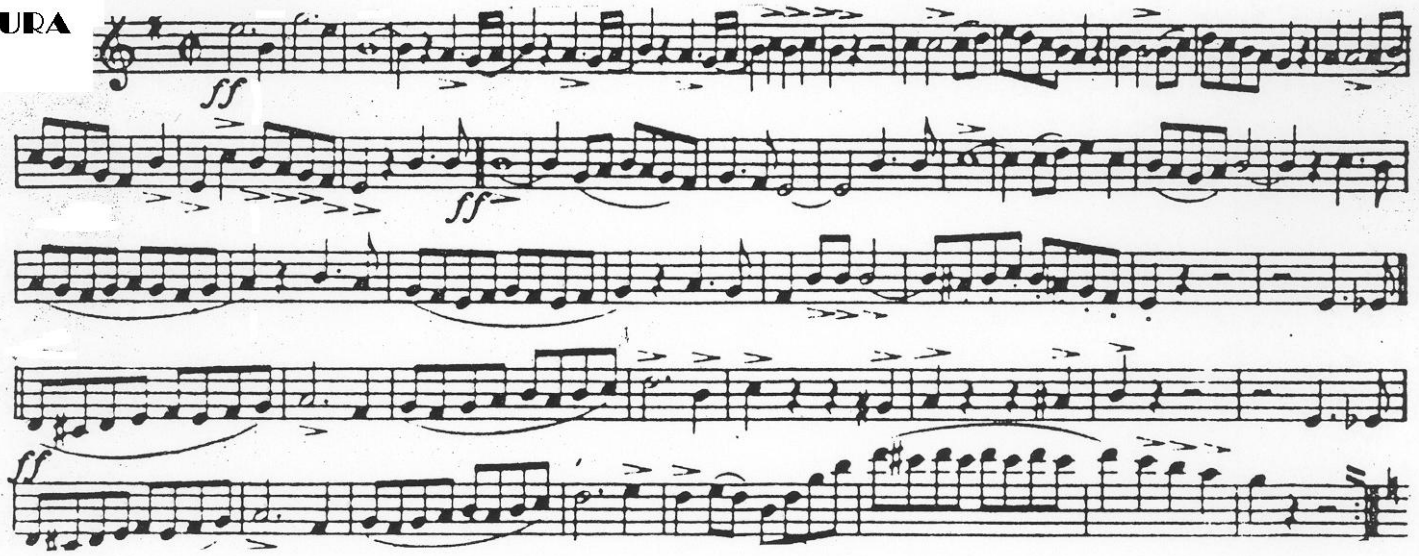
BRAVURA