Scherzo from *A Midsummer Night's Dream* (Mendelssohn)

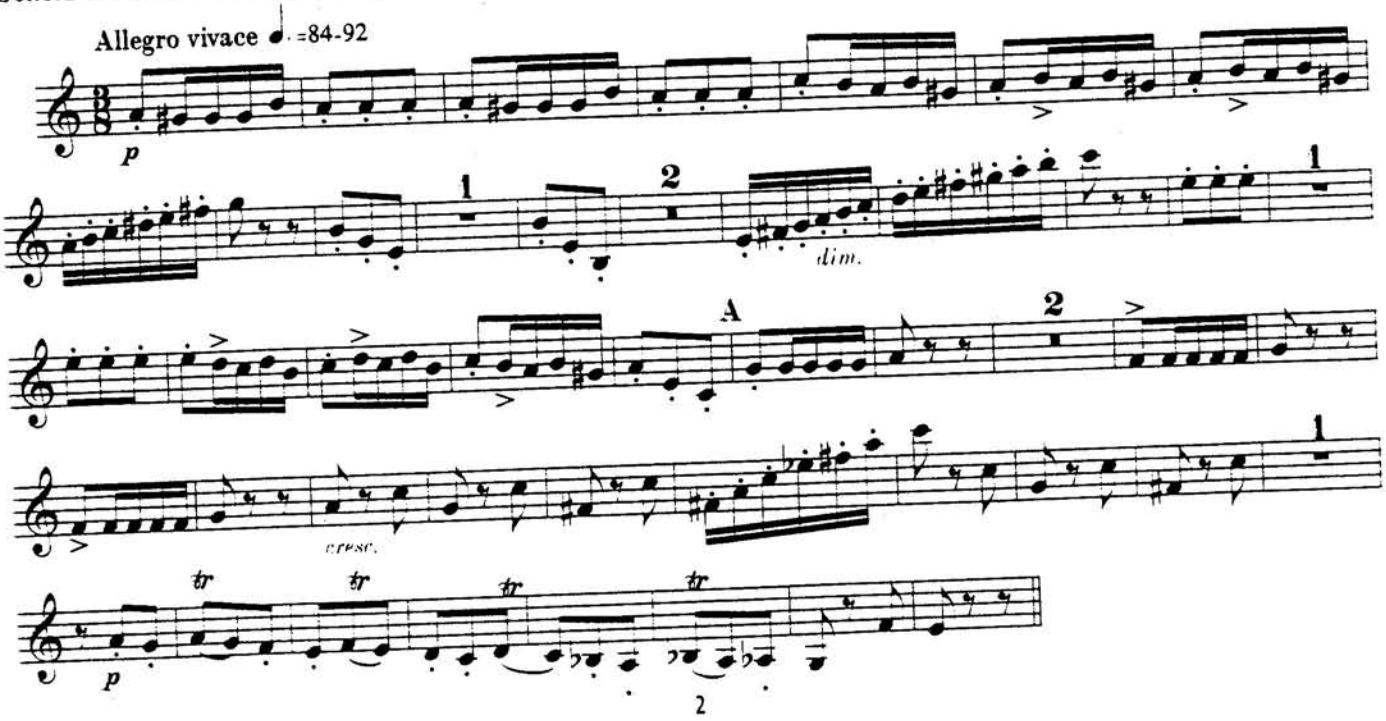
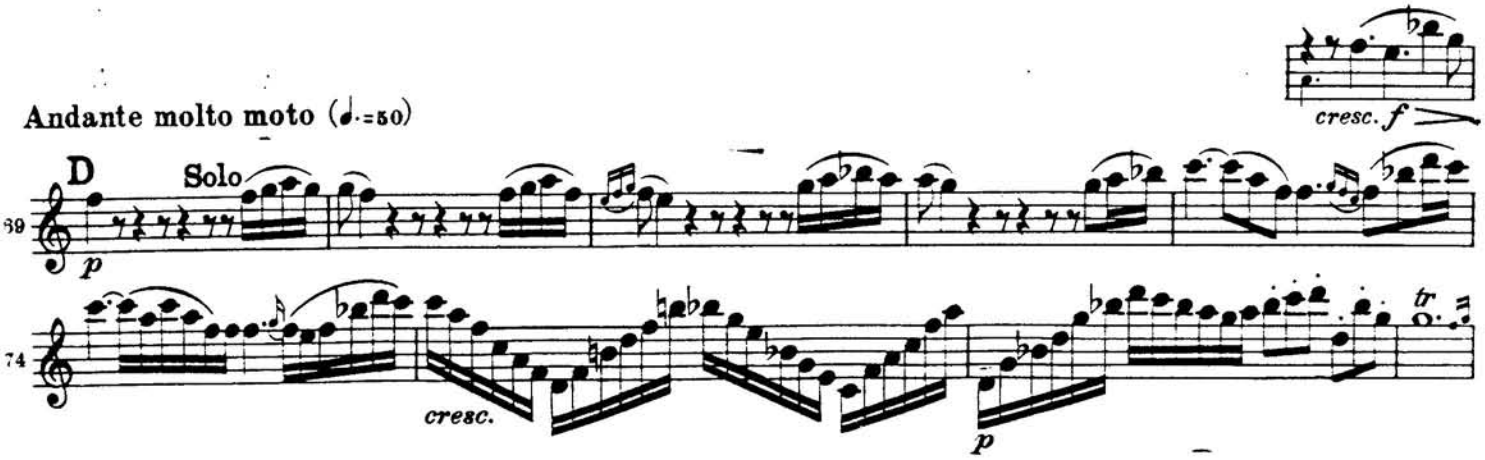
Beethoven Symphony No. 6
Second Movement