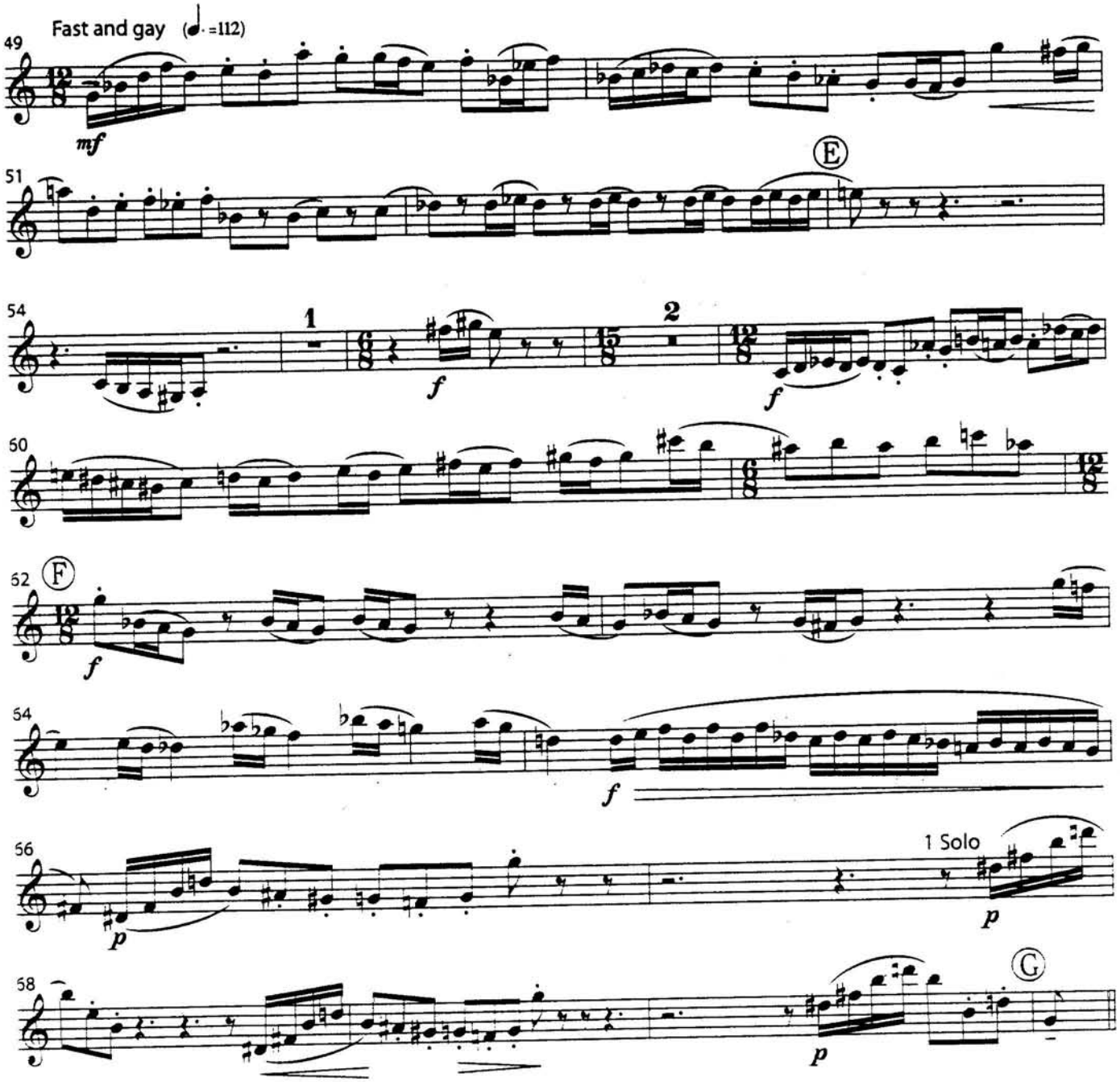Symphony in B-flat – 2nd movement (Hindemith)