FOUR SCOTTISH DANCES

1st CLARINET
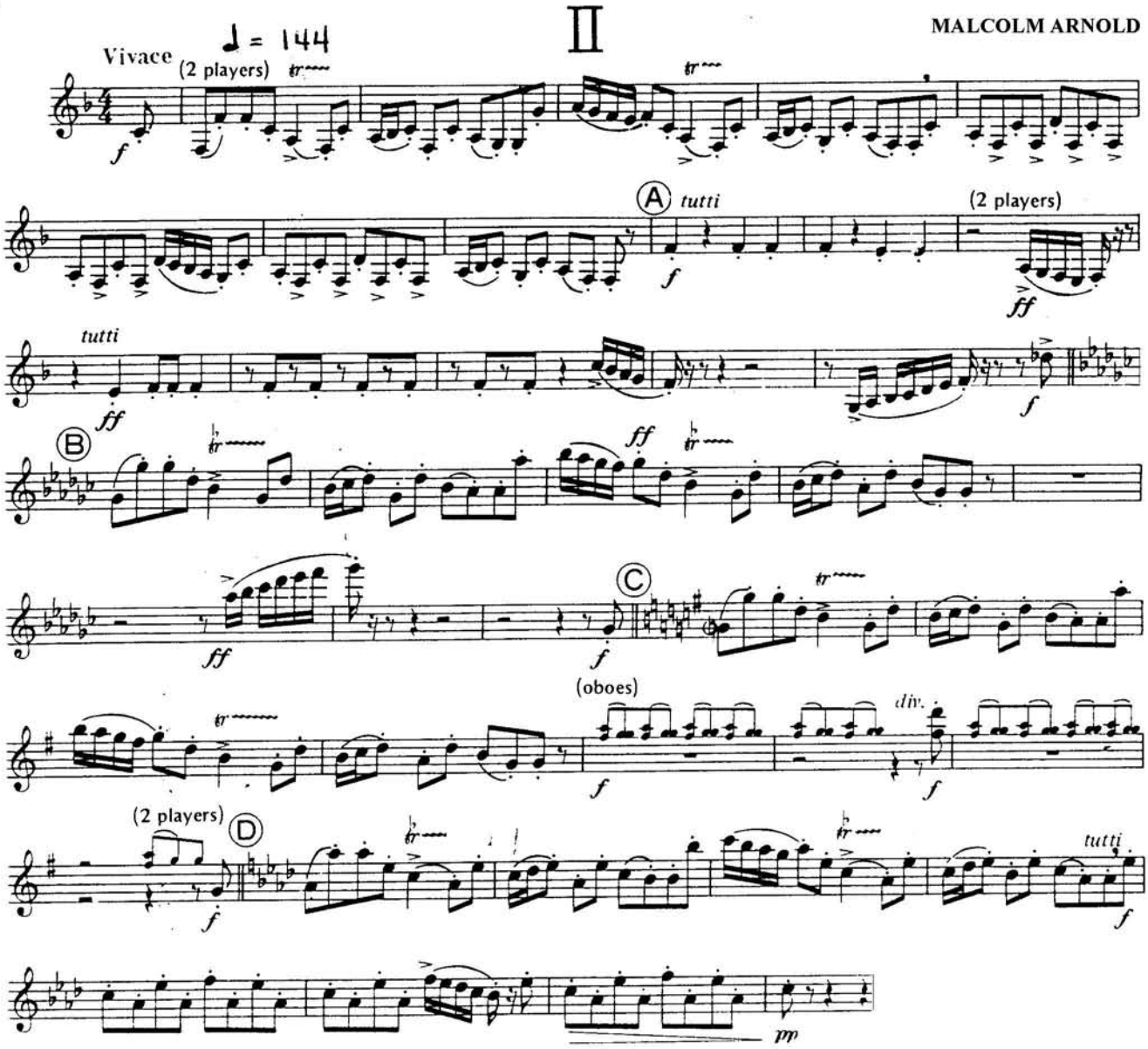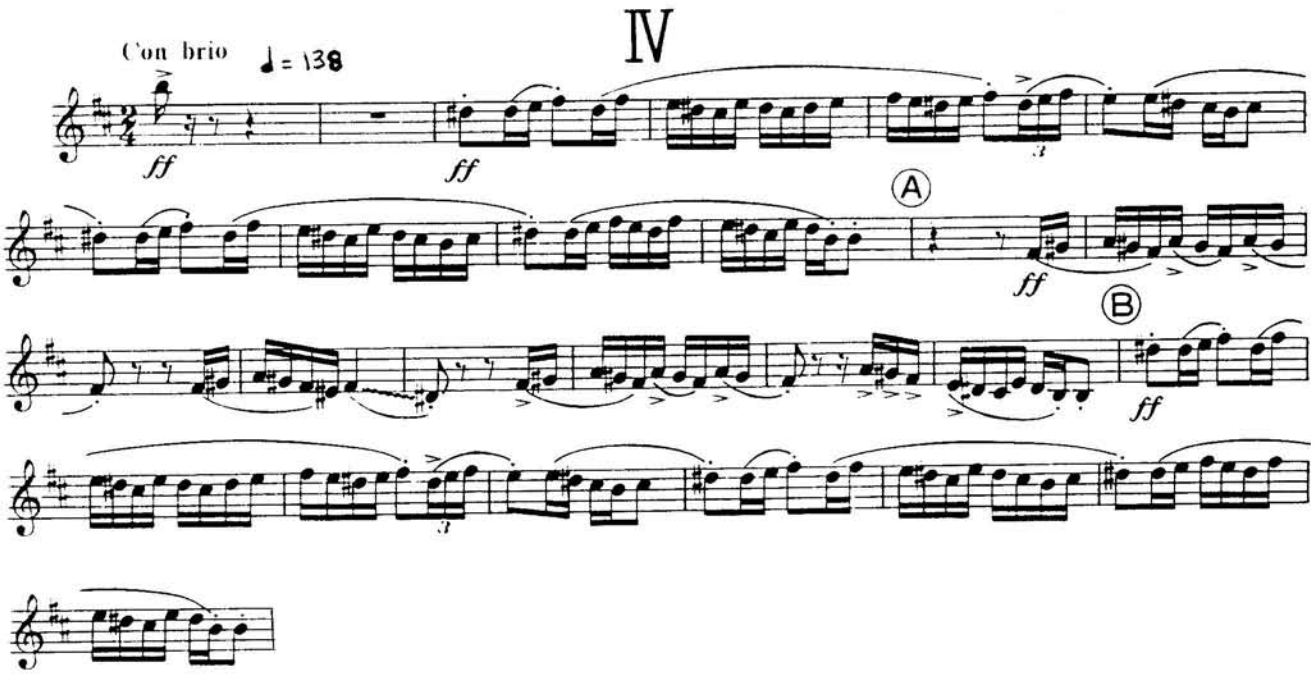
MALCOLM ARNOLD