from Fingal's Cave Overture (Mendelssohn / Winterbottom)

♩ = approx 92
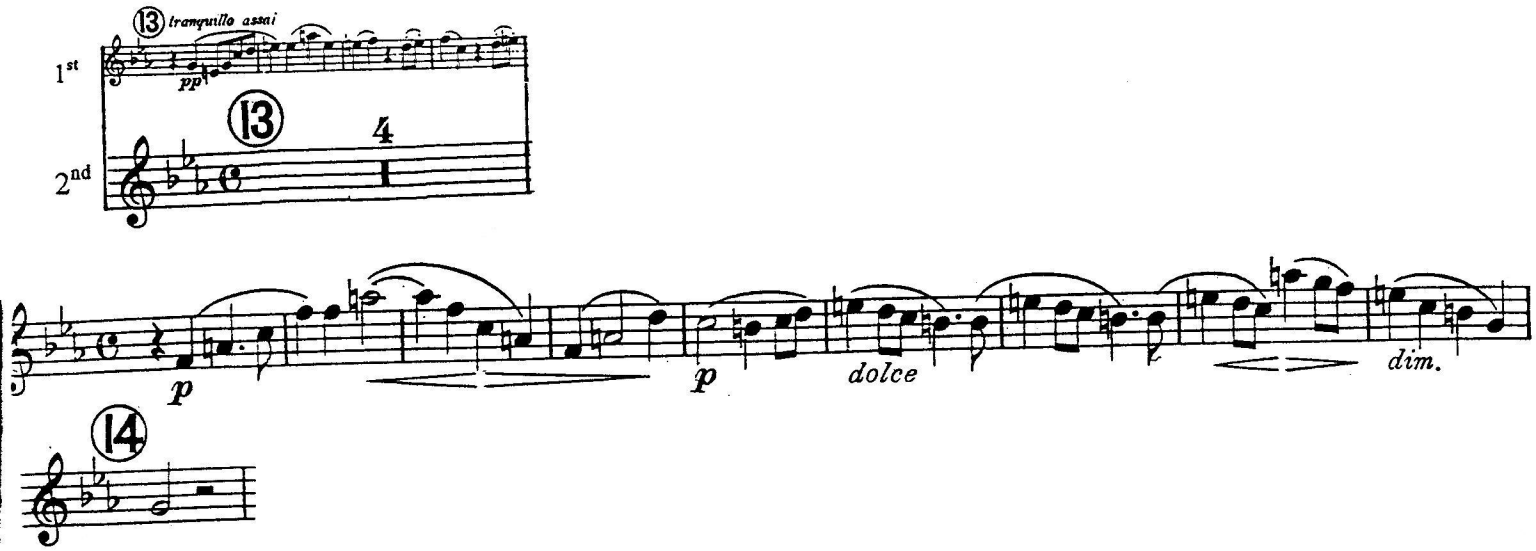
Play 2nd part beginning fifth measure of **13.** (1st part cues at **13** are included;)