Elsa's Procession to the Cathedral

Feierlicher Zug zum Munster
from "LOHENGRIN"

RICHARD WAGNER
Transcribed by
LUCIEN CAILLIET

1st Bb Clarinet

Langsam und feierlich ♩ = 60
slowly and solemnly

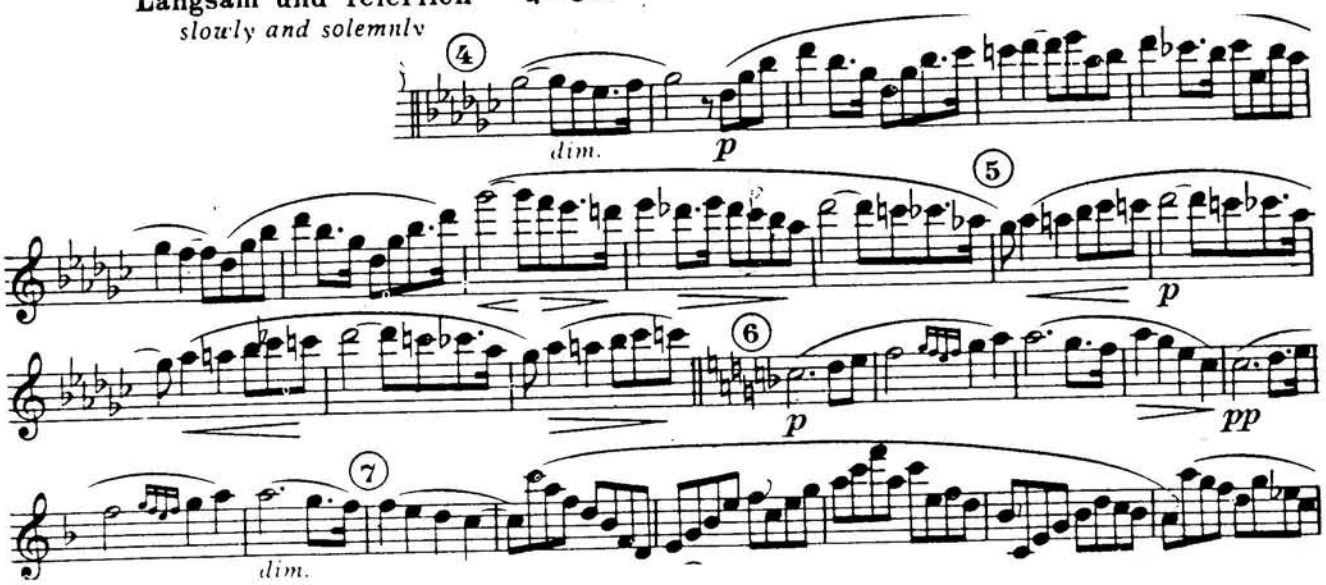

♩ = 120

HANDS ACROSS THE SEA

TAKE 2nd ENDINGS

Solo or 1st Bb Clarinet

March

JOHN PHILIP SOUSA

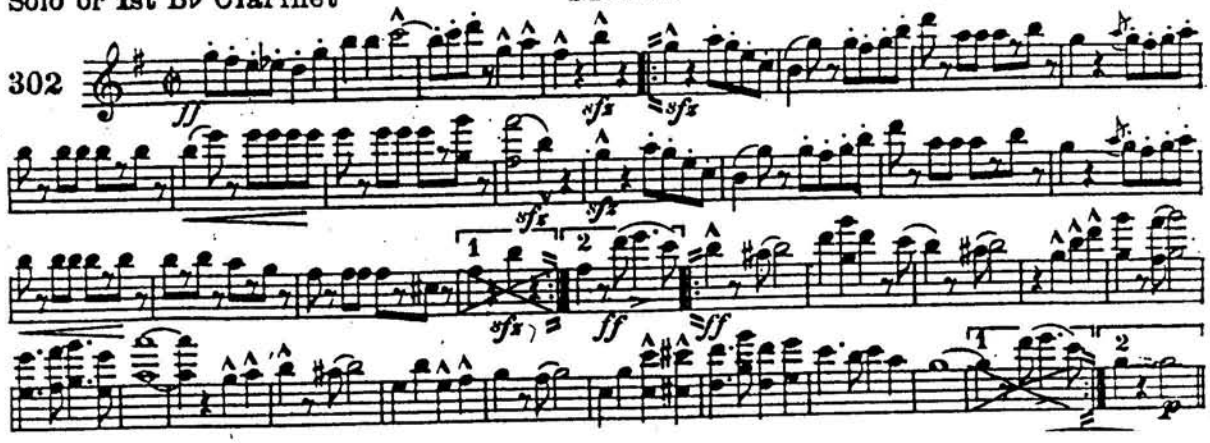

♩ = 132

AMERICANS WE

HENRY FILLMORE
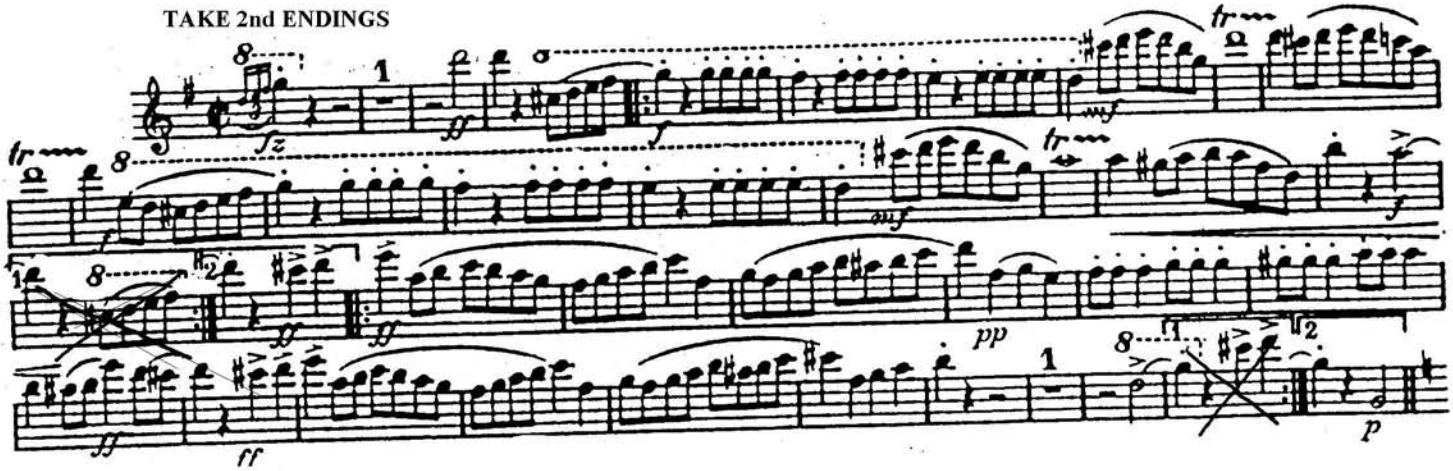
TAKE 2nd ENDINGS