CONCERTPIECE No. 2

Edited by ERIC SIMON

2ND CLARINET in B flat
(instead of Basset Horn)
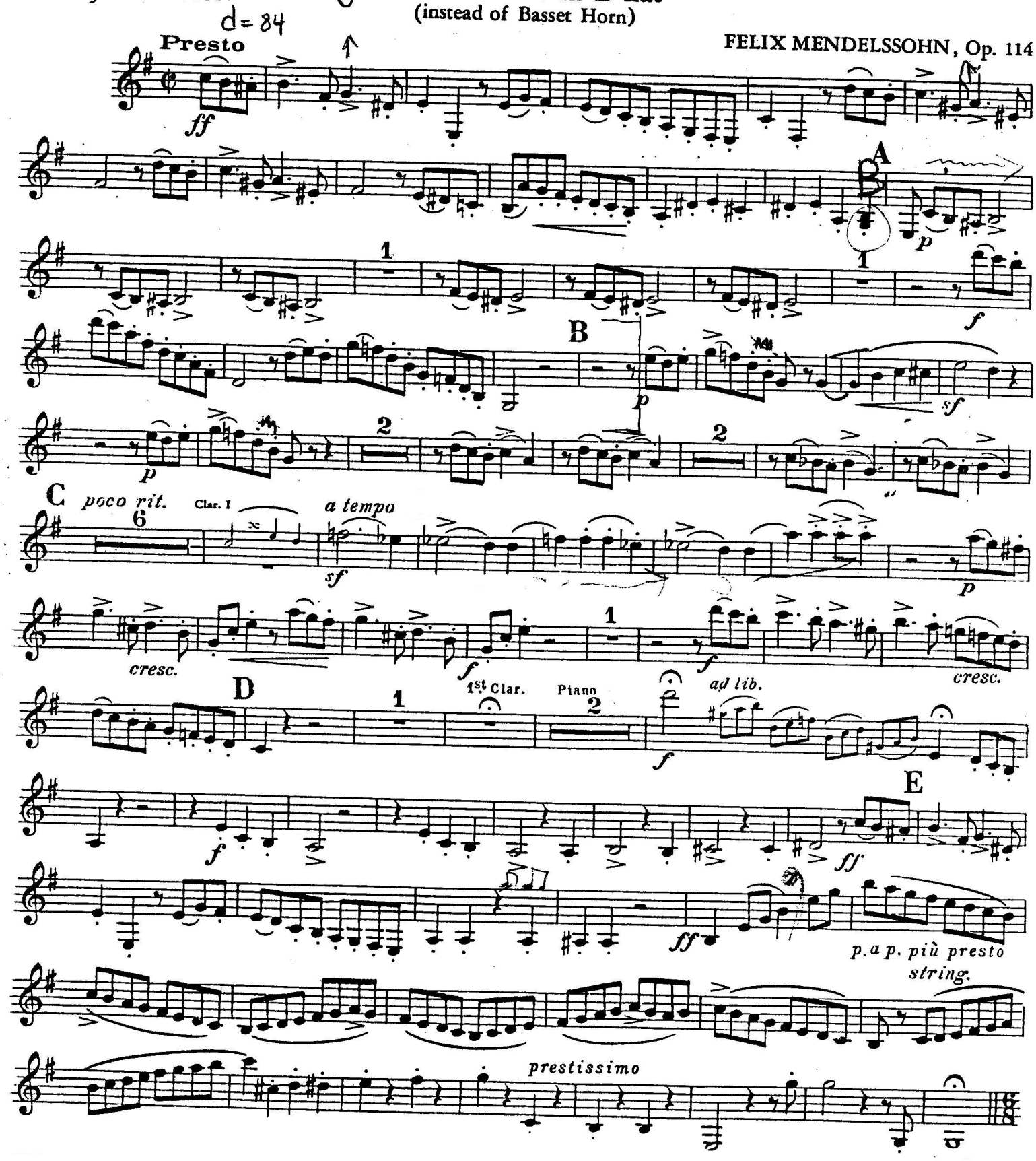
FELIX MENDELSSOHN, Op. 114