27. Suite No. 2 in D minor, *for cello*
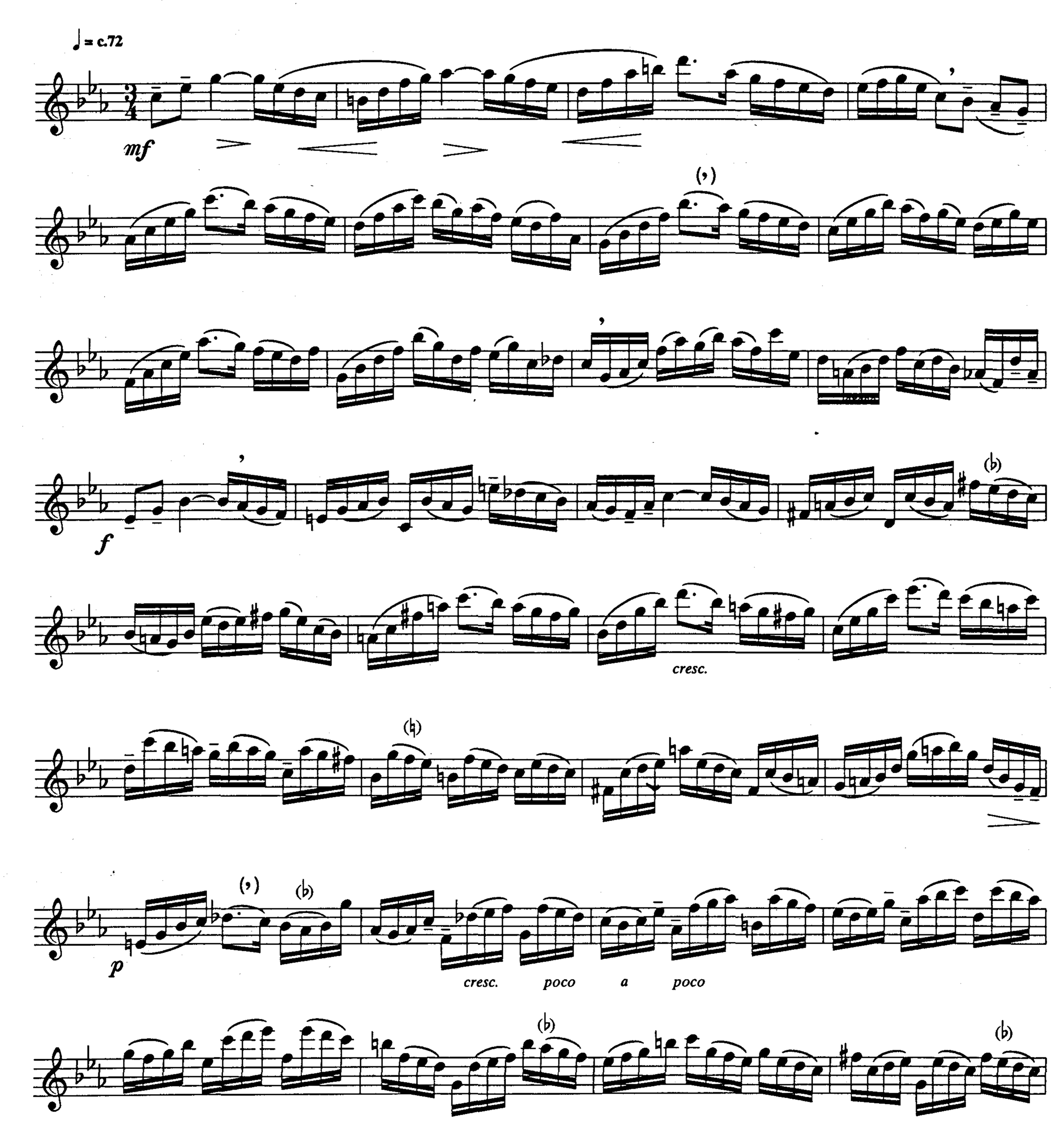
Prelude