30.
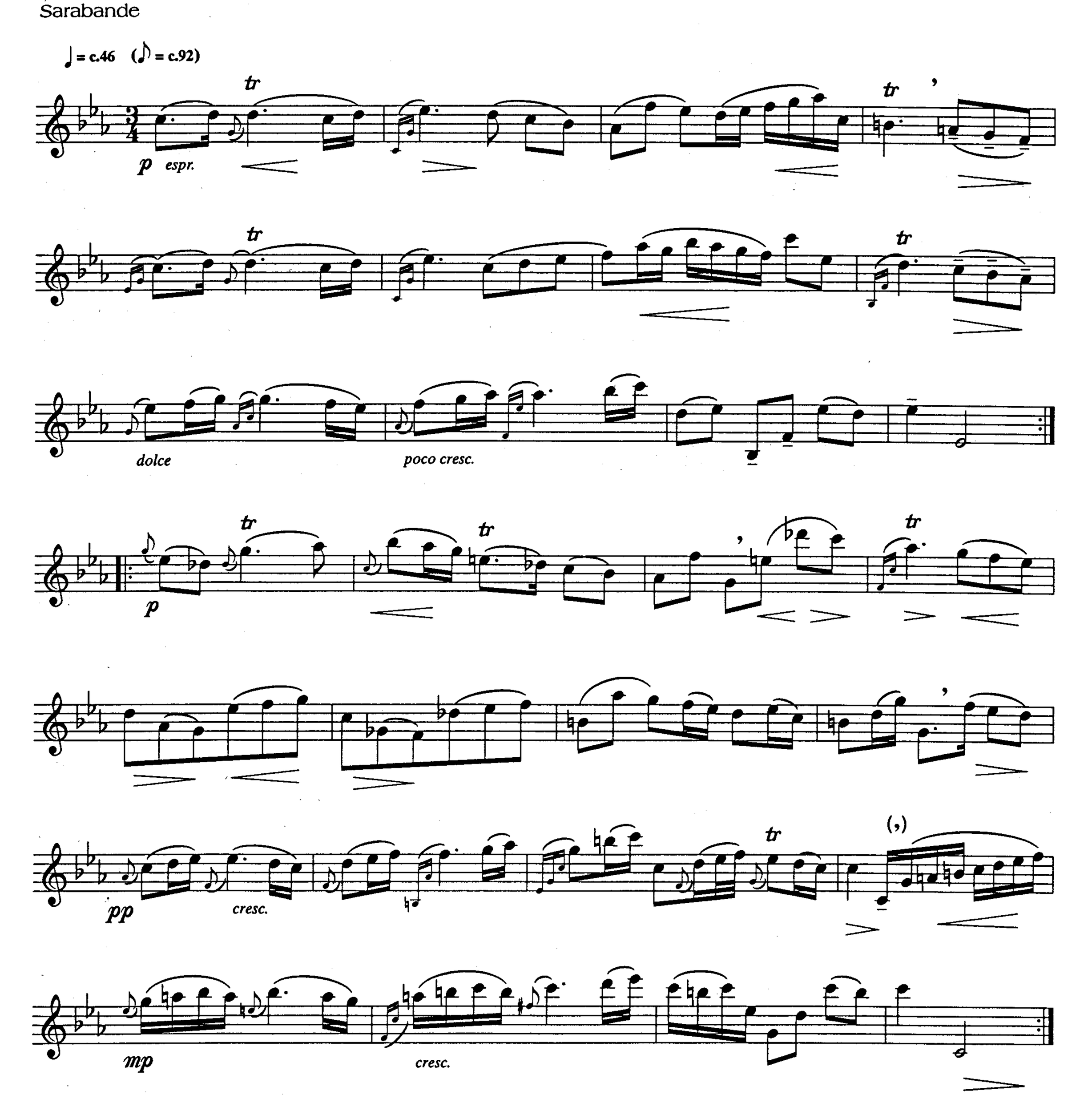
Sarabande