II. Scherzo

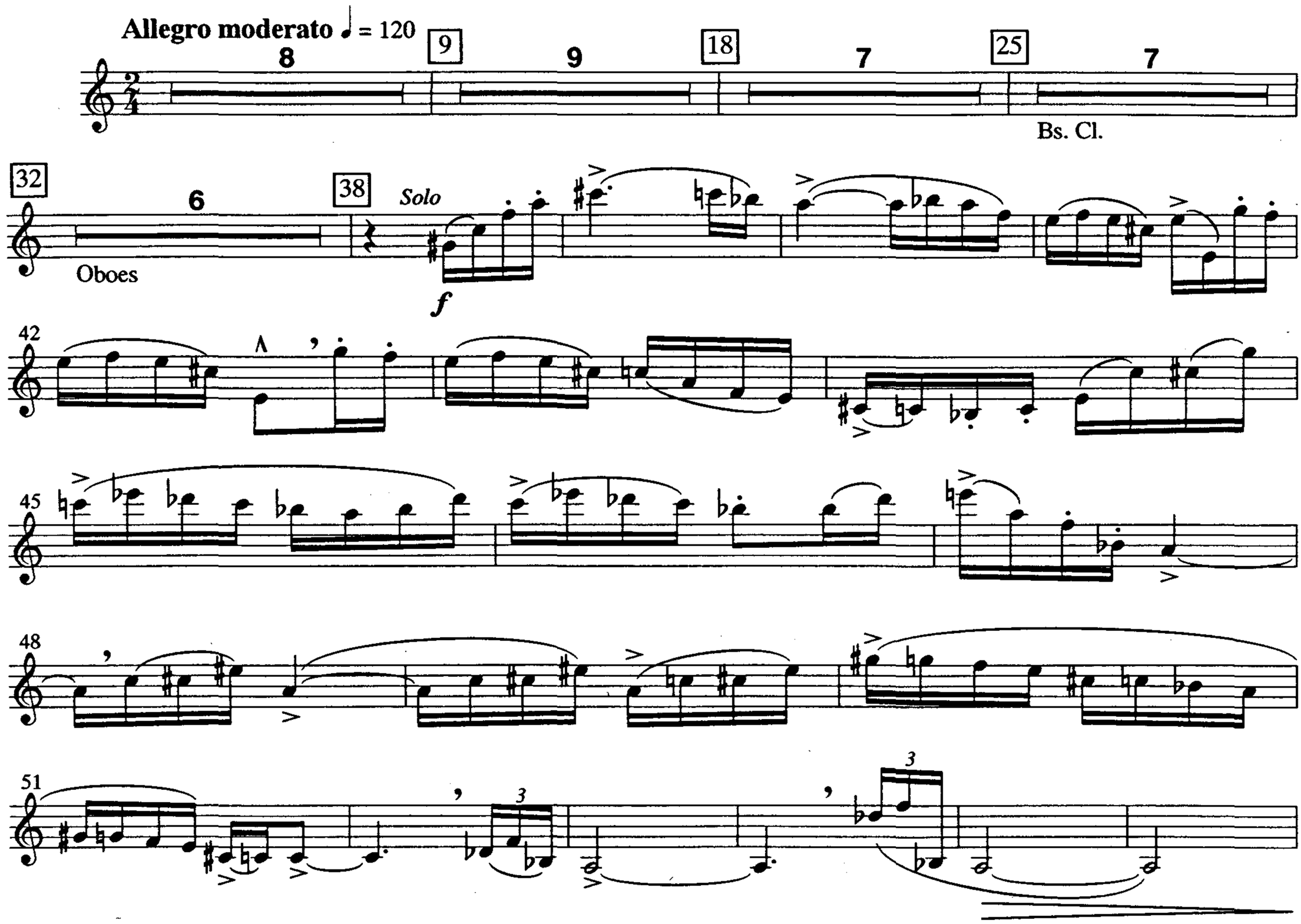
Allegro moderato ♩ = 120
8
9
9
18
7
25
7
Bs. Cl.
32
6
38
Solo
f
Oboes
42
45
48
51
3
57
4
61