Baritone Sax

Hot House

Commisioned by
The University of Central
Oklahoma jazz program

by Tadd Dameron
arr. Vince Norman

Med. up Be-Bop ♩=210-214

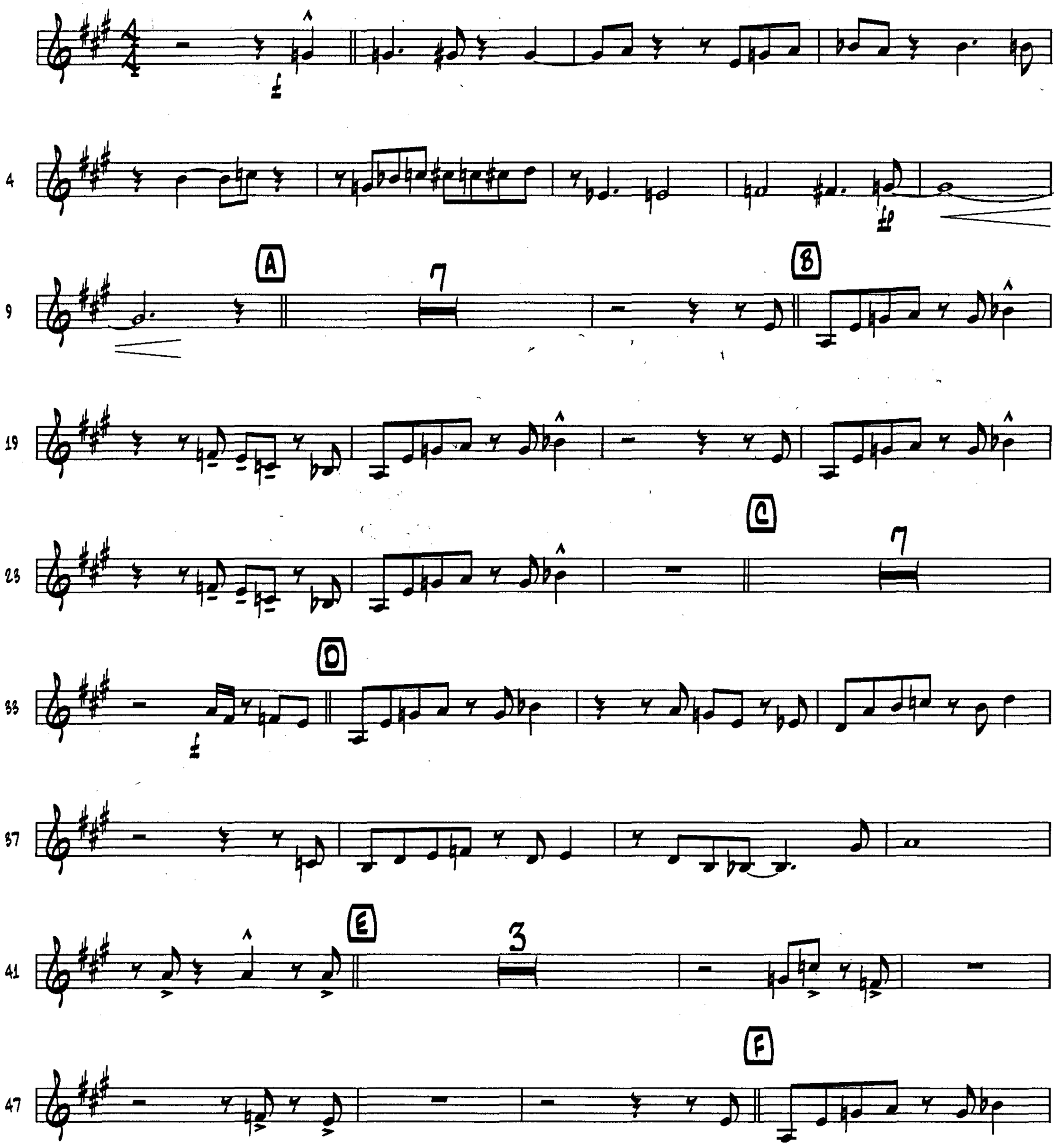

© 1954 WB Music Corp. (Renewed)
This arrangement © 2001 by Vince Norman Music. Printed by
5:19 Publications, 4305 Forsythia Lane, Pasadena MD, 21122-2243