CON ALMA

By DIZZY GILLESPIE
Arranged by MICHAEL MOSSMAN

BARITONE SAX

Quarter note = 120

Latin even eighth notes

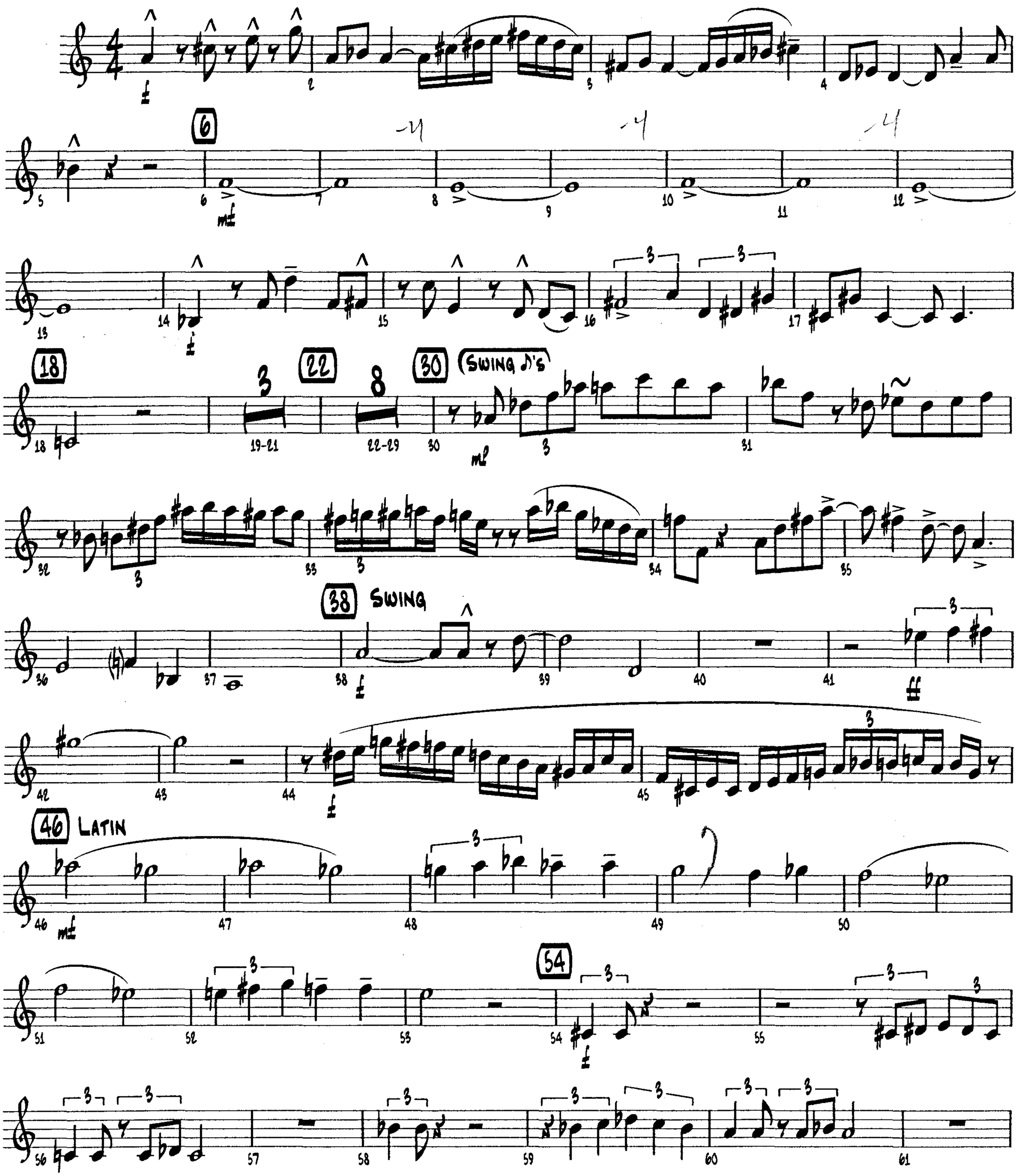

© 1956 (Renewed 1984) DIZLO MUSIC